



GOODHUE COUNTY
OFFICIAL HIGHWAY MAP NO. 1

PROPOSED RIGHT OF WAY LIMITS FOR ROADWAY IMPROVEMENTS
ACROSS SECTIONS 27, 28, 29, 32, 33, 34 AND 35
TOWNSHIP 109, RANGE 15, GOODHUE COUNTY, MINNESOTA.



I, DEAN DUSHECK, PROFESSIONAL LAND SURVEYOR, HEREBY
CERTIFY THAT THIS OFFICIAL MAP WAS PREPARED BY ME OR
UNDER MY DIRECT SUPERVISION AND THAT I AM A DULY
LICENSED PROFESSIONAL LAND SURVEYOR UNDER THE
LAWS OF THE STATE OF MINNESOTA. THIS OFFICIAL MAP IS
PREPARED IN ACCORDANCE TO AND FOR THE PURPOSES
DESCRIBED IN MINNESOTA STATUTE 394.361.

DEAN DUSHECK
MN LICENSE NO. 16679

THIS OFFICIAL MAP HAS BEEN APPROVED PURSUANT
TO MINNESOTA STATUTE 394.361, SUBD. 2,
THIS 16th DAY OF June, 2004

LISA M. SKIPTON, GOODHUE COUNTY SURVEYOR
HAWK

APPROVED BY THE COUNTY BOARD OF COMMISSIONERS
OF GOODHUE COUNTY, MINNESOTA, AT THE COUNTY BOARD
MEETING OF May 18, 2004

SIGNED:  CHAIR
ATTEST:  COUNTY ADMINISTRATOR

I HEREBY CERTIFY THAT THE WITHIN INSTRUMENT WAS FILED IN THE
OFFICE FOR RECORD THIS 7th DAY OF July, 2004, AT 9:45 AM
AND WAS DULY RECORDED AS DOCUMENT NUMBER 18727,
FILE NUMBER GC Hwy 1.



JEAN M. DANKERS
GOODHUE COUNTY REGISTRAR OF TITLES

I HEREBY CERTIFY THAT THE WITHIN INSTRUMENT WAS FILED IN THE
OFFICE FOR RECORD THIS 7th DAY OF July, 2004, AT 9:45 AM
AND WAS DULY RECORDED AS DOCUMENT NUMBER 506832,
FILE NUMBER GC Hwy 1.

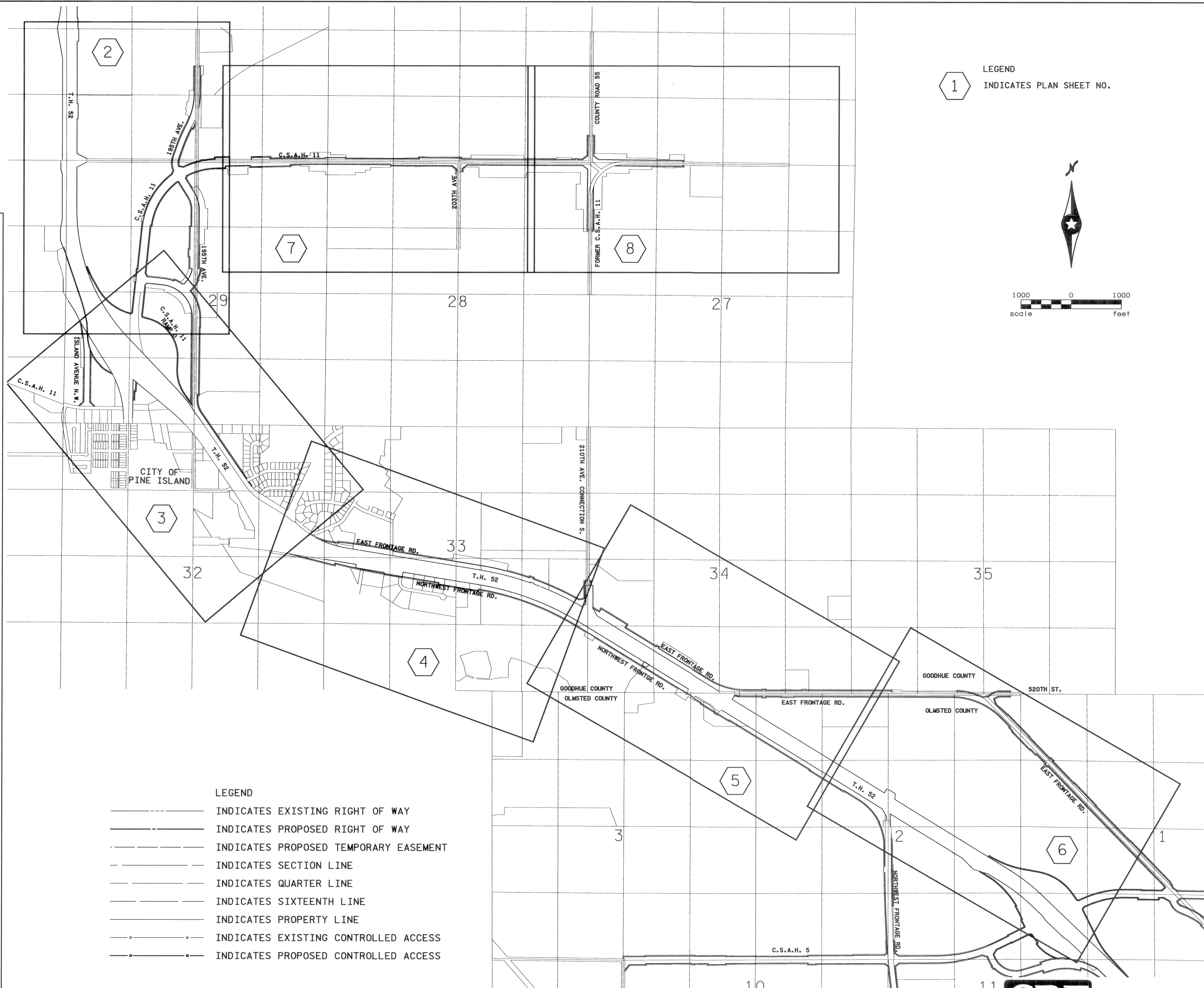
JEAN M. DANKERS
GOODHUE COUNTY RECORDER

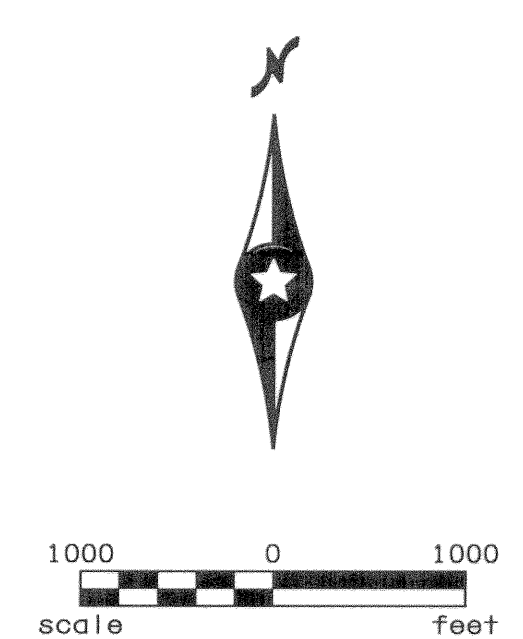

LEGEND
1 INDICATES PLAN SHEET NO.



- LEGEND
- — — — — INDICATES EXISTING RIGHT OF WAY
 - — — — — INDICATES PROPOSED RIGHT OF WAY
 - - - - - INDICATES PROPOSED TEMPORARY EASEMENT
 - — — — — INDICATES SECTION LINE
 - — — — — INDICATES QUARTER LINE
 - — — — — INDICATES SIXTEENTH LINE
 - — — — — INDICATES PROPERTY LINE
 - o — o — INDICATES EXISTING CONTROLLED ACCESS
 - o — o — INDICATES PROPOSED CONTROLLED ACCESS

GC Hwy 1

C Hwy 1

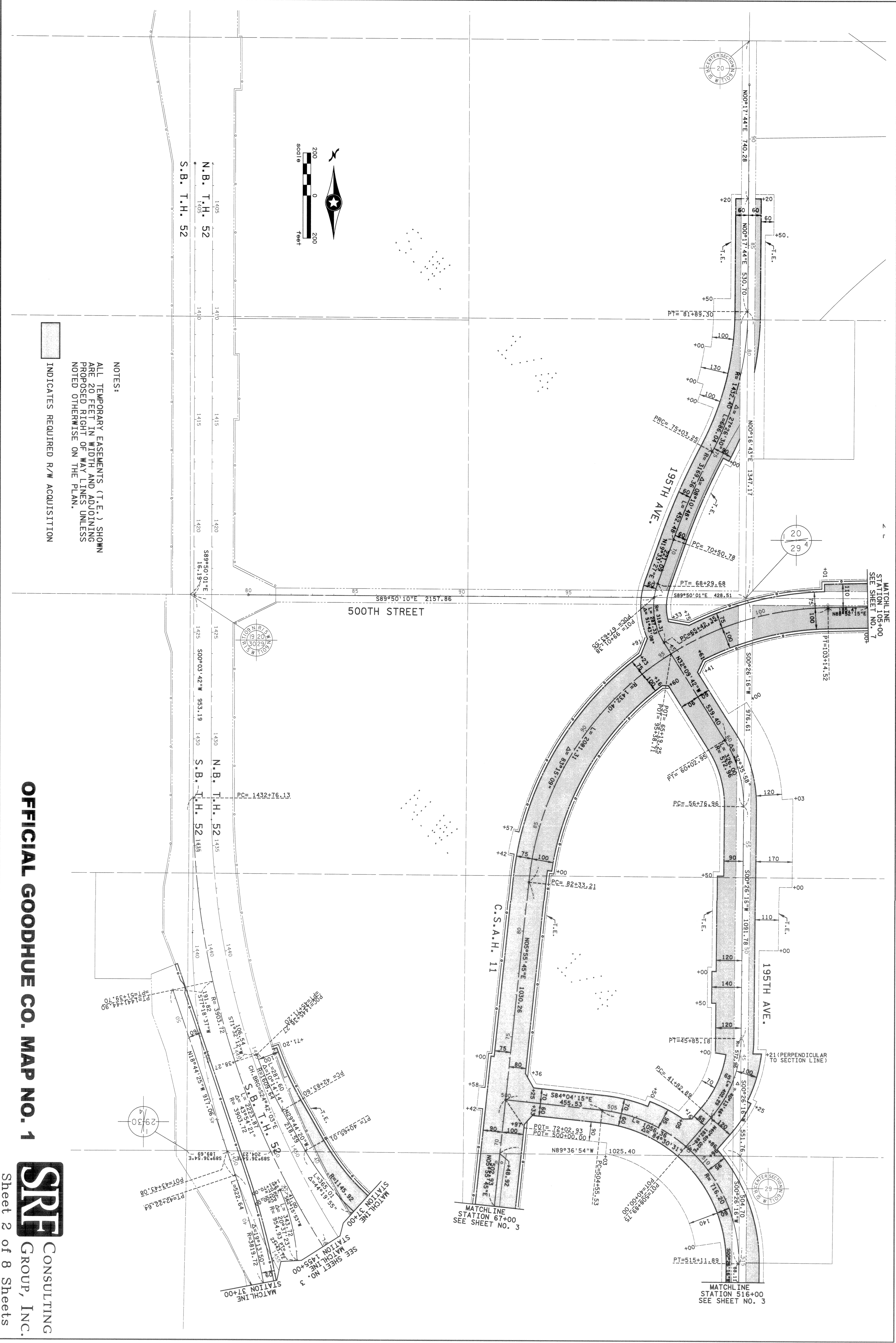

NOTES:
 ALL TEMPORARY EASEMENTS (T.E.) SHOWN
 ARE 20 FEET IN WIDTH AND ADJOINING
 PROPOSED RIGHT OF WAY LINES UNLESS
 NOTED OTHERWISE ON THE PLAN.

INDICATES REQUIRED R/W ACQUISITION

OFFICIAL GOODHUE CO. MAP NO. 1

SRE CONSULTING
 GROUP, INC.

Sheet 2 of 8 Sheets

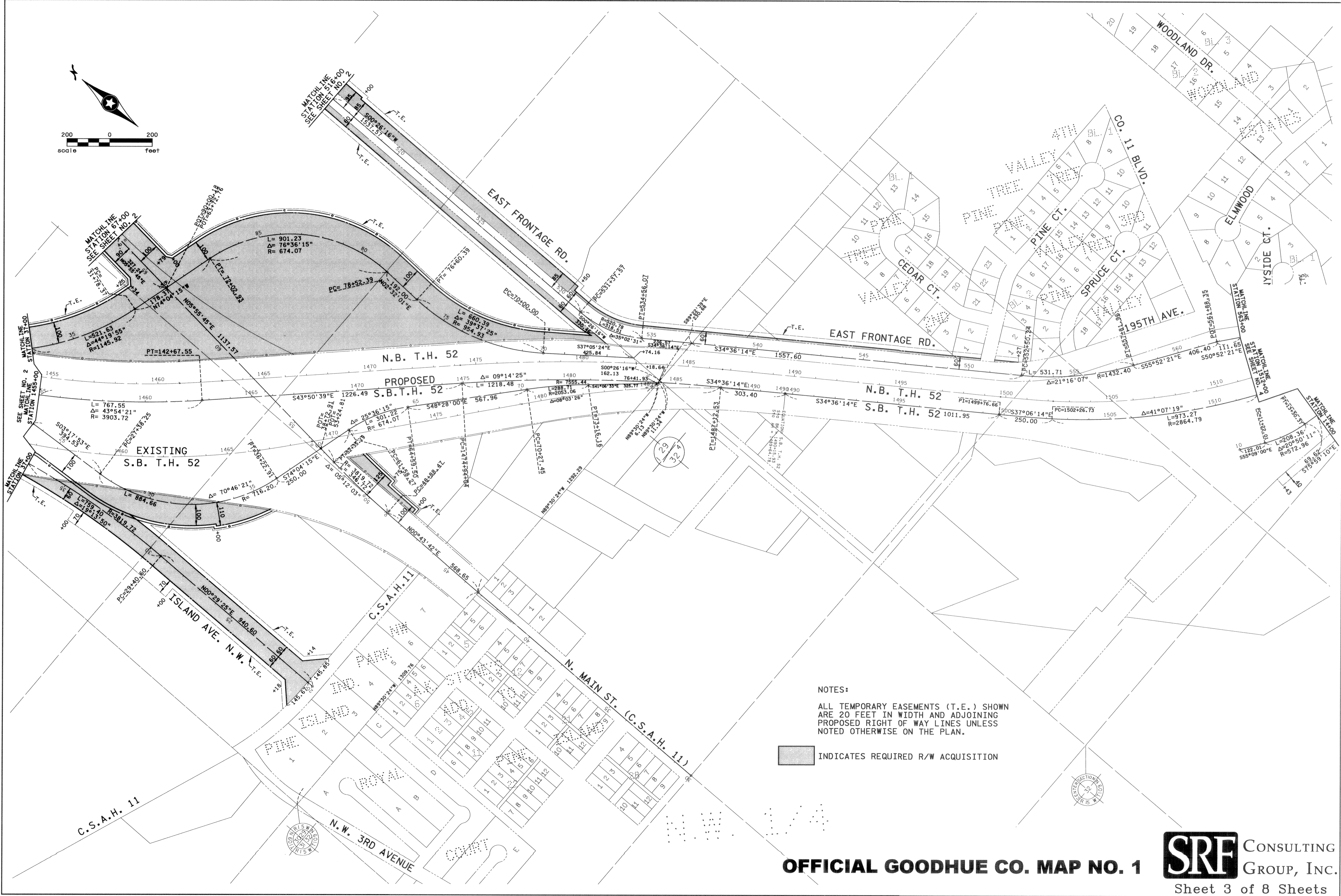
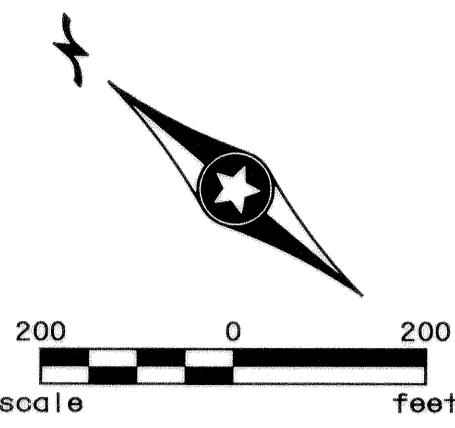

NOTES:
ALL TEMPORARY EASEMENTS (T.E.) SHOWN ARE 20 FEET IN WIDTH AND ADJOINING PROPOSED RIGHT OF WAY LINES UNLESS NOTED OTHERWISE ON THE PLAN.

 INDICATES REQUIRED R/W ACQUISITION

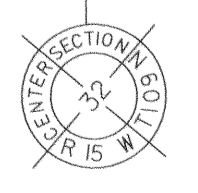

OFFICIAL GOODHUE CO. MAP NO. 1

SRF CONSULTING GROUP, INC.
Sheet 3 of 8 Sheets

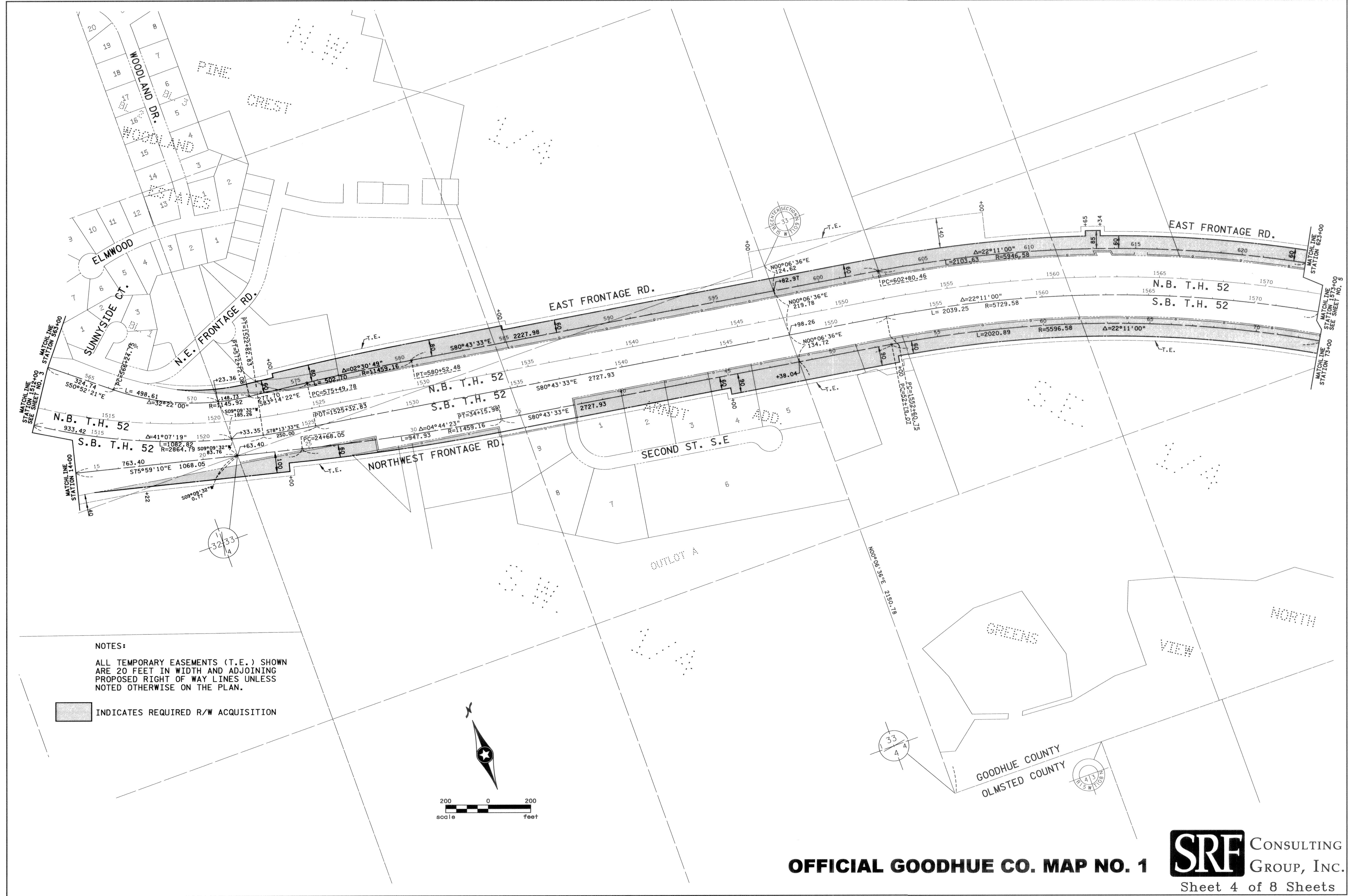

NOTES:
 ALL TEMPORARY EASEMENTS (T.E.) SHOWN
 ARE 20 FEET IN WIDTH AND ADJOINING
 PROPOSED RIGHT OF WAY LINES UNLESS
 NOTED OTHERWISE ON THE PLAN.

 INDICATES REQUIRED R/W ACQUISITION

GC Hwy 1

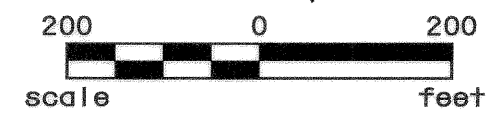

NOTES:
 ALL TEMPORARY EASEMENTS (T.E.) SHOWN
 ARE 20 FEET IN WIDTH AND ADJOINING
 PROPOSED RIGHT OF WAY LINES UNLESS
 NOTED OTHERWISE ON THE PLAN.

 INDICATES REQUIRED R/W ACQUISITION

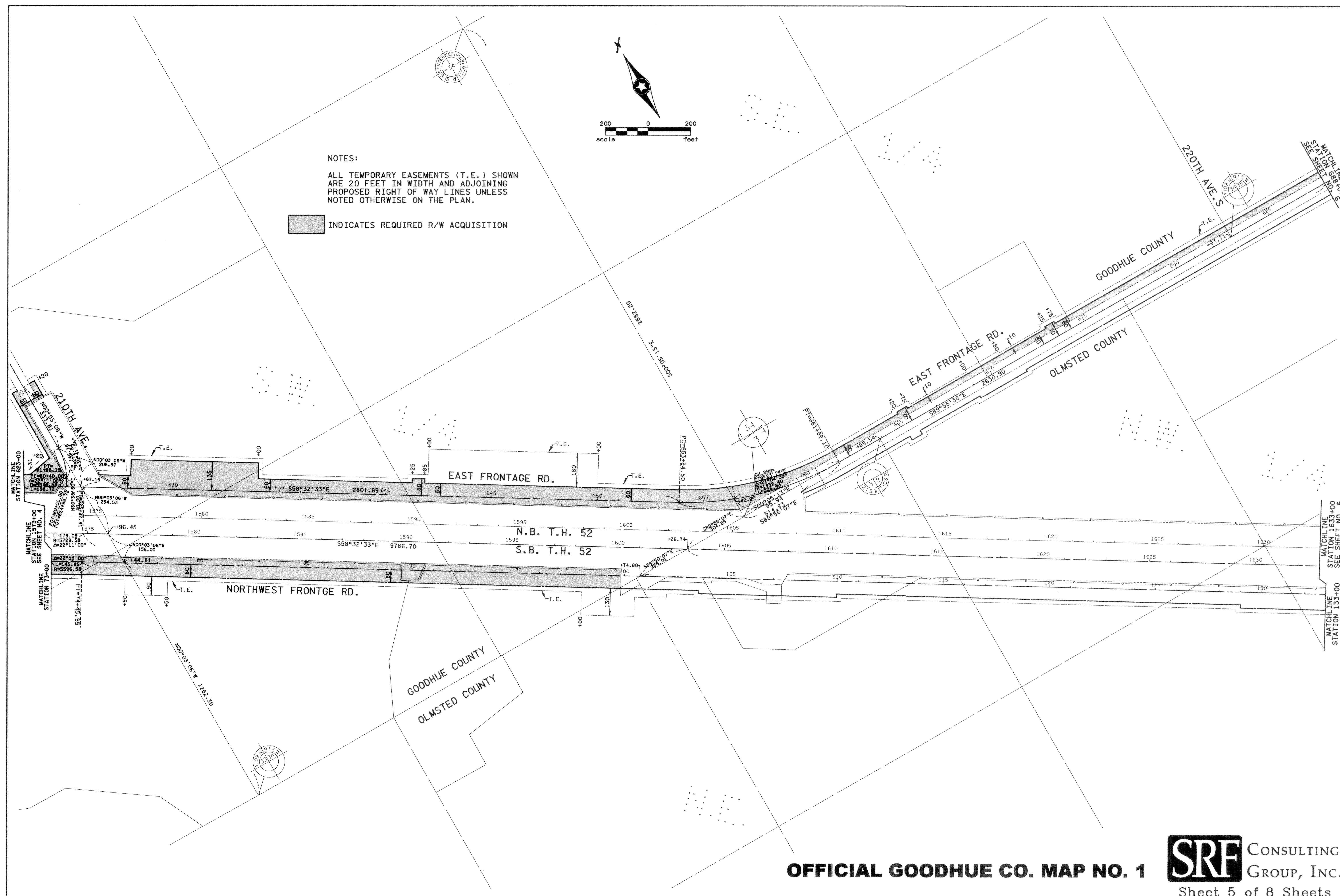

OFFICIAL GOODHUE CO. MAP NO. 1



GC Hwy 1

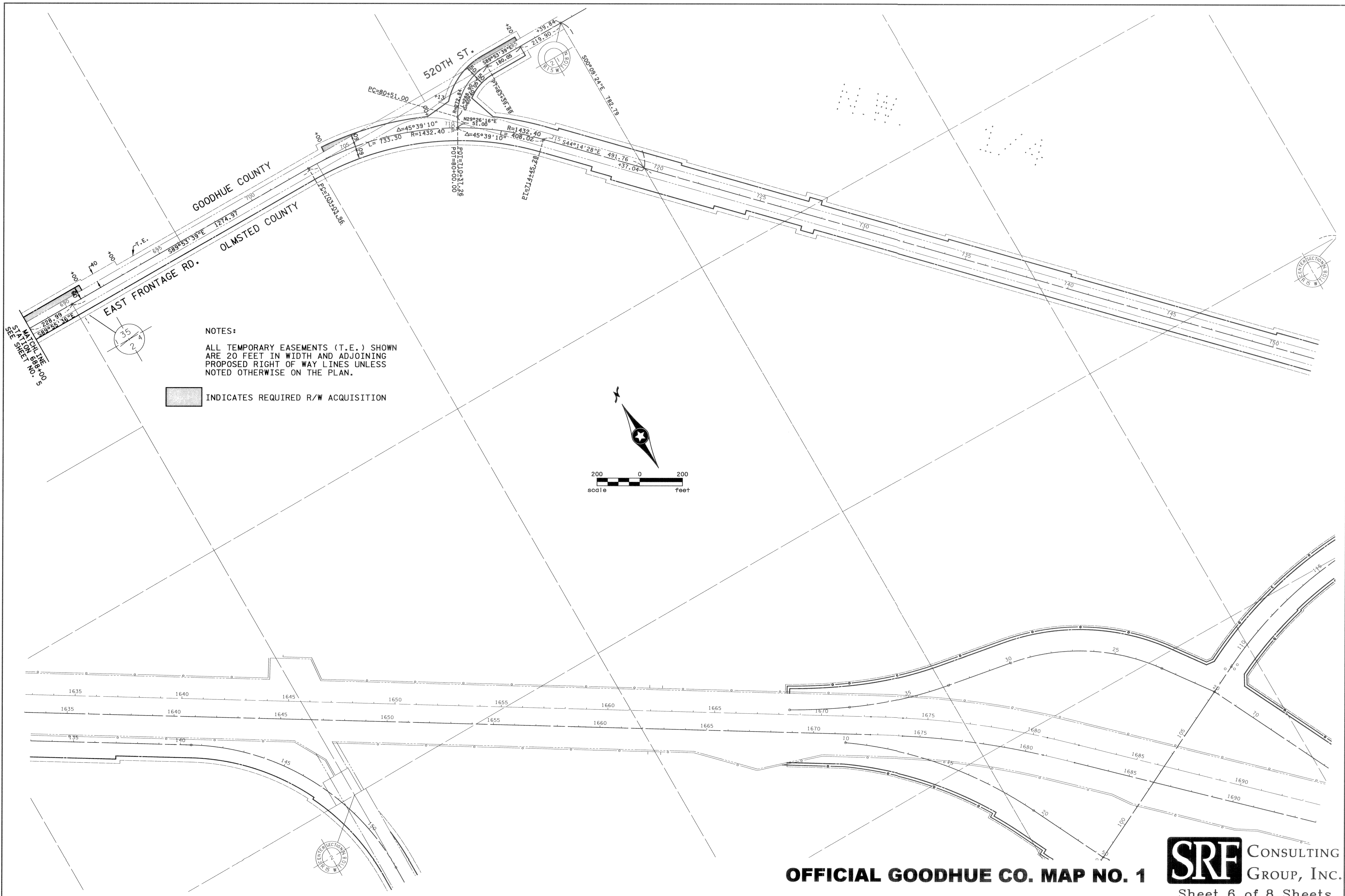

NOTES:
 ALL TEMPORARY EASEMENTS (T.E.) SHOWN
 ARE 20 FEET IN WIDTH AND ADJOINING
 PROPOSED RIGHT OF WAY LINES UNLESS
 NOTED OTHERWISE ON THE PLAN.

INDICATES REQUIRED R/W ACQUISITION

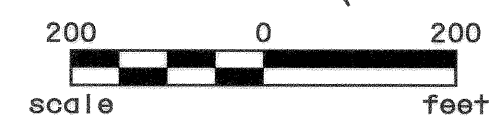

OFFICIAL GOODHUE CO. MAP NO. 1

SRF CONSULTING
 GROUP, INC.
 Sheet 6 of 8 Sheets

GC Hwy 1

NOTES:

ALL TEMPORARY EASEMENTS (T.E.) SHOWN ARE 20 FEET IN WIDTH AND ADJOINING PROPOSED RIGHT OF WAY LINES UNLESS NOTED OTHERWISE ON THE PLAN.

 INDICATES REQUIRED R/W ACQUISITION

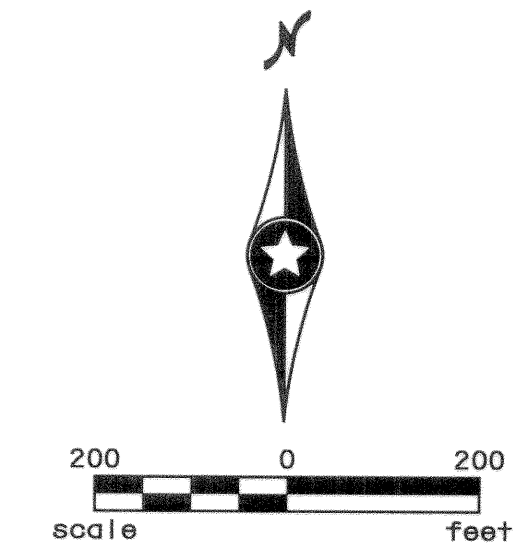

NOTE:
REINVEST IN MINNESOTA (RIM) PROPERTY ACQUISITION OF PROPOSED RIGHT OF WAY AND EASEMENTS HAVE BEEN AVOIDED IN THIS AREA.

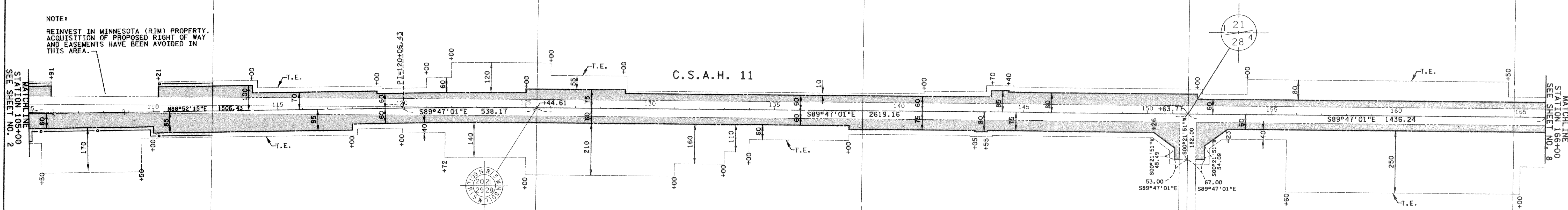

GC Hwy 1

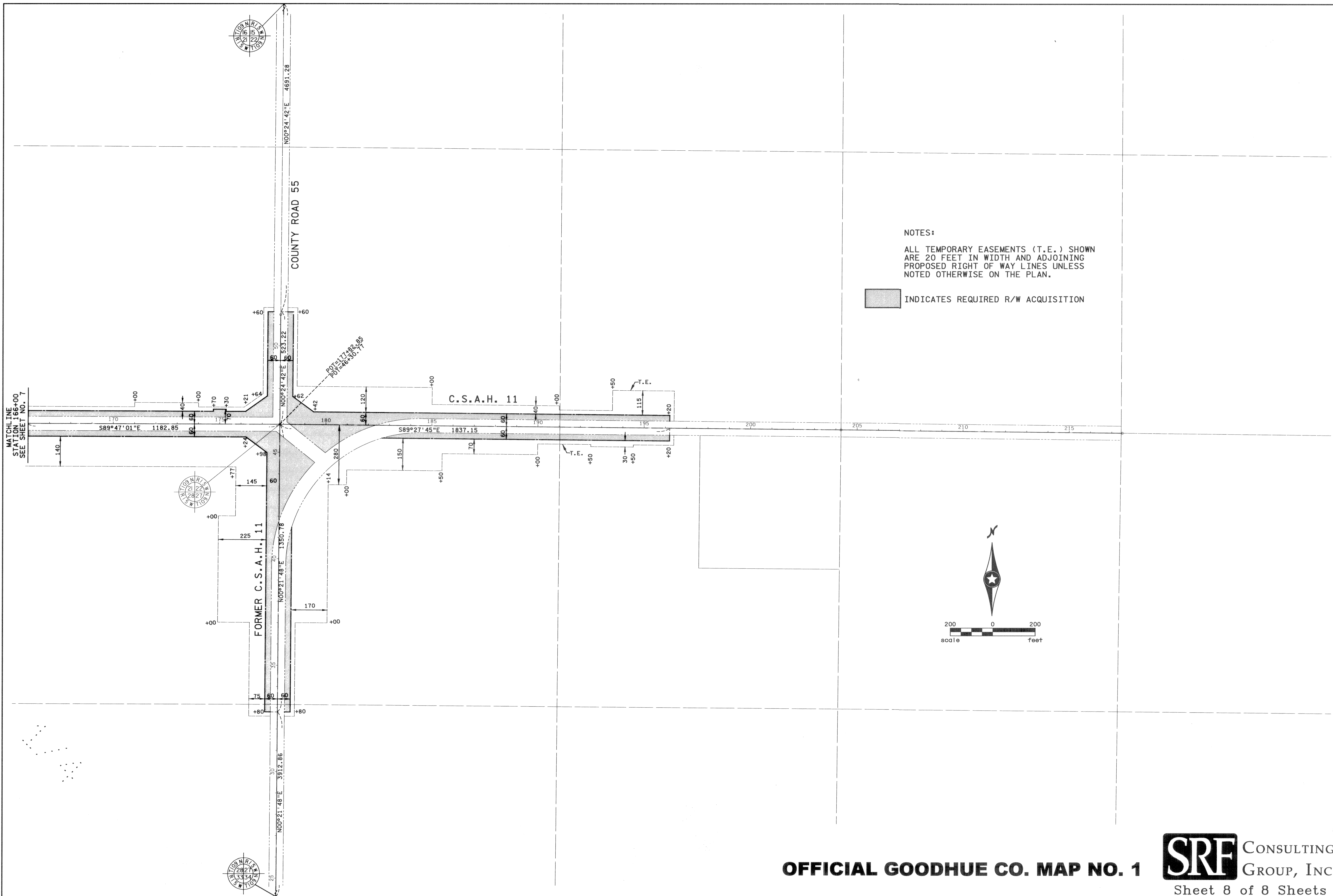

NOTES:
 ALL TEMPORARY EASEMENTS (T.E.) SHOWN
 ARE 20 FEET IN WIDTH AND ADJOINING
 PROPOSED RIGHT OF WAY LINES UNLESS
 NOTED OTHERWISE ON THE PLAN.

INDICATES REQUIRED R/W ACQUISITION

GC Hwy 1