



PIN: 55.025.0060
Route: 000-000-000
Deedholder: ANDREA D BACH
Address: 1015 SOUTH PARK ST
Map Area: 55 RED WING-R
Subdivision: 55025 AUD SUB BLK 1 F&C A
Tax District: CITY OF RW 256
Land SF: 8,370 **Total Acres:** 0.192

Residential Dwelling

Style: 2 Story Frame
Arch Style: N/A
TLA/GLA: 1,251 / 723 / 528 **Year Built:** 1870
Ttl Rms: 6 **Ttl Bdrms:** 3
Bdrms Above: 3 **Bdrms Blw:** --
Plumb Cnt: 2 **Fixture Cnt:** 6
Bsmt SF: -- **Attic SF:** --
Bsmt Stalls: -- **Garage SF:** 672
Bsmt Finish 1:
Condition: BL NML **Grade:** 4+10 **F/E/O%:** 5/0/0

Sale

Sale Price: \$102,000 **Date:** 9/29/2017
Recording: 642404 **Code:** D000

Buyer: ANDREA D BACH
Seller: JAMES & REBECCA BANGARD



PIN: 55.005.0910
Route: 000-000-000
Deedholder: DYLAN S GROSS
Address: 122 7TH ST W
Map Area: 55 RED WING-R
Subdivision: 55005 ORIGINAL PLAT
Tax District: CITY OF RW 256
Land SF: 8,520 **Total Acres:** 0.196

Residential Dwelling

Style: 2 Story Frame
Arch Style: N/A
TLA/GLA: 1,410 / 884 / 526 **Year Built:** 1890
Ttl Rms: 7 **Ttl Bdrms:** 2
Bdrms Above: 2 **Bdrms Blw:** --
Plumb Cnt: 2 **Fixture Cnt:** 5
Bsmt SF: 526 **Attic SF:** --
Bsmt Stalls: -- **Garage SF:** 440
Bsmt Finish 1:
Condition: NML **Grade:** 4+10 **F/E/O%:** 5/0/0

Sale

Sale Price: \$104,954 **Date:** 6/14/2017
Recording: 639736 **Code:** D000

Buyer: DYLAN S & MAEGAN A A GROSS
Seller: BENJAMIN C & COLLEEN Z BACK



PIN: 55.080.0140
Route: 000-000-000
Deedholder: RUSSELL W JOHNSON
Address: 1525 WEST MAPLE AVE
Map Area: 55 RED WING-R
Subdivision: 55080 BIRCHWOOD VLGE ADD
Tax District: CITY OF RW 256
Land SF: 7,150 **Total Acres:** 0.164

Residential Dwelling

Style: 1 Story Frame
Arch Style: N/A
TLA/GLA: 816 / 816 **Year Built:** 1952
Ttl Rms: 5 **Ttl Bdrms:** 2
Bdrms Above: 2 **Bdrms Blw:** --
Plumb Cnt: 1 **Fixture Cnt:** 3
Bsmt SF: 816 **Attic SF:** --
Bsmt Stalls: -- **Garage SF:** 320
Bsmt Finish 1:
Condition: NML **Grade:** 4+5 **F/E/O%:** 0/0/0

Sale

Sale Price: \$105,000 **Date:** 4/14/2017
Recording: 638222 **Code:** D000

Buyer: RUSSELL W JOHNSON
Seller: K & K DIVERSIFIED HOLDINGS LLC



PIN: 55.136.0130
Route: 000-000-000
Deedholder: COLLEEN J ANDERSON
Address: 1825 PERLICH AVE
Map Area: 55 RED WING-R
Subdivision: 55136 CREST VIEW CONDO 13
Tax District: CITY OF RW 256
Land SF: 43,560 **Total Acres:** 1.000

Residential Dwelling

Style: 1 Story Frame
Arch Style: N/A
TLA/GLA: 1,134 / 1,134 **Year Built:** 1985
Ttl Rms: 5 **Ttl Bdrms:** 2
Bdrms Above: 2 **Bdrms Blw:** --
Plumb Cnt: 2 **Fixture Cnt:** 5
Bsmt SF: -- **Attic SF:** --
Bsmt Stalls: -- **Garage SF:** 240
Bsmt Finish 1:
Condition: NML **Grade:** 4+5 **F/E/O%:** 0/0/0

Sale

Sale Price: \$110,000 **Date:** 4/20/2017
Recording: 638330 **Code:** D000

Buyer: COLLEEN J ANDERSON
Seller: SUSAN M BARRY



1421 NORWOOD STREET -- RED WING

PIN: 55.280.0150
Route: 000-000-000
Deedholder: HW PROPERTIES LLC
Address: 1421 NORWOOD ST
Map Area: 55 RED WING-R
Subdivision: 55280 HOYTS ALTERATION
Tax District: CITY OF RW 256
Land SF: 7,455 **Total Acres:** 0.171

Residential Dwelling

Style: 1 Story Frame
Arch Style: N/A
TLA/GLA: 736 / 736 **Year Built:** 1940
Ttl Rms: 7 **Ttl Bdrms:** 4
Bdrms Above: 3 **Bdrms Blw:** 1
Plumb Cnt: 1 **Fixture Cnt:** 3
Bsmt SF: 736 **Attic SF:** --
Bsmt Stalls: -- **Garage SF:** 280
Bsmt Finish 1: Living Qtrs. (Multi) 275 Avg
Condition: NML **Grade:** 4+5 **F/E/O%:** 0/0/0

Sale

Sale Price: \$110,000 **Date:** 4/26/2017
Recording: 638469 **Code:** D000

Buyer: HW PROPERTIES LLC
Seller: CASSANDRA J ECKBLAD



PIN: 55.210.0190
Route: 000-000-000
Deedholder: MALLARY R ANDERSON
Address: 2009 TWIN BLUFF RD
Map Area: 55 RED WING-R
Subdivision: 55210 GLEN VIEW ADDITION
Tax District: CITY OF RW 256
Land SF: 12,000 **Total Acres:** 0.276

Residential Dwelling

Style: 1 Story Frame
Arch Style: N/A
TLA/GLA: 1,248 / 1,248 **Year Built:** 1961
Ttl Rms: 7 **Ttl Bdrms:** 3
Bdrms Above: 2 **Bdrms Blw:** 1
Plumb Cnt: 2 **Fixture Cnt:** 6
Bsmt SF: 1,248 **Attic SF:** --
Bsmt Stalls: -- **Garage SF:** 528
Bsmt Finish 1: Standard Finish 700 Avg
Condition: NML **Grade:** 4+10 **F/E/O%:** 0/0/0

Sale

Sale Price: \$110,000 **Date:** 3/7/2017
Recording: 637432 **Code:** D000

Buyer: MALLARY R ANDERSON
Seller: DAVID D LIEN



PIN: 55.197.0110
Route: 000-000-000
Deedholder: RIVERVIEW SERVICES INC
Address: 1756 PERLICH AVE
Map Area: 55 RED WING-R
Subdivision: 55197 GADIENT HEIGHTS SECOND SUBDI
Tax District: CITY OF RW 256
Land SF: 7,250 **Total Acres:** 0.166

Residential Dwelling

Style: 1 Story Townhouse
Arch Style: N/A
TLA/GLA: 1,056 / 1,056 **Year Built:** 1993
Ttl Rms: 5 **Ttl Bdrms:** 2
Bdrms Above: 2 **Bdrms Blw:** --
Plumb Cnt: 3 **Fixture Cnt:** 6
Bsmt SF: -- **Attic SF:** --
Bsmt Stalls: -- **Garage SF:** 280
Bsmt Finish 1:
Condition: A NML **Grade:** 4+10 **F/E/O%:** 0/0/0

Sale

Sale Price: \$112,000 **Date:** 9/8/2017
Recording: 641913 **Code:** D000

Buyer: RIVERVIEW SERVICES INC
Seller: DENNIS & KAREN REISNER



PIN: 55.300.0492
Route: 000-000-000
Deedholder: JOSEPH D SOKOLOWSKI
Address: 1037 PUTNAM AVE
Map Area: 55 RED WING-R
Subdivision: 55300 INSTITUTE ADDITION
Tax District: CITY OF RW 256
Land SF: 7,854 **Total Acres:** 0.180

Residential Dwelling

Style: Split Foyer Frame
Arch Style: N/A
TLA/GLA: 953 / 953 **Year Built:** 1997
Ttl Rms: 6 **Ttl Bdrms:** 2
Bdrms Above: 2 **Bdrms Blw:** --
Plumb Cnt: 1 **Fixture Cnt:** 3
Bsmt SF: 953 **Attic SF:** --
Bsmt Stalls: 1 **Garage SF:** --
Bsmt Finish 1: Rec. Room (Single) 125 Avg
Condition: A NML **Grade:** 4+10 **F/E/O%:** 0/0/0

Sale

Sale Price: \$112,000 **Date:** 8/18/2017
Recording: 641394 **Code:** D000

Buyer: JOSEPH D SOKOLOWSKI
Seller: BEATRICE A KIZER



PIN: 55.240.0150
Route: 000-000-000
Deedholder: REBECCA R MCCAUGHTRY TTEE
Address: 1540 EAST AVE
Map Area: 55 RED WING-R
Subdivision: 55240 HEWITTS SUBD
Tax District: CITY OF RW 256
Land SF: 6,700 **Total Acres:** 0.154

Residential Dwelling

Style: 1 1/2 Story Frame
Arch Style: N/A
TLA/GLA: 1,122 / 660 / 462 **Year Built:** 1920
Ttl Rms: 5 **Ttl Bdrms:** 2
Bdrms Above: 2 **Bdrms Blw:** --
Plumb Cnt: 2 **Fixture Cnt:** 4
Bsmt SF: 660 **Attic SF:** --
Bsmt Stalls: -- **Garage SF:** 816
Bsmt Finish 1:
Condition: A NML **Grade:** 3-10 **F/E/O%:** 0/0/0

Sale

Sale Price: \$113,000 **Date:** 7/28/2017
Recording: 640877 **Code:** D000

Buyer: REBECCA R MCCAUGHTRY RT
Seller: PHYLLIS HANSON



PIN: 55.919.0310
Route: 000-000-000
Deedholder: NICHOLAS B SATHER
Address: 2765 RIDGEVIEW DR
Map Area: 55 RED WING-R
Subdivision: 55919 RIDGEVIEW
Tax District: CITY OF RW 256
Land SF: 43,560 **Total Acres:** 1.000

Residential Dwelling

Style: 1 Story Townhouse
Arch Style: N/A
TLA/GLA: 716 / 716 **Year Built:** 2005
Ttl Rms: 4 **Ttl Bdrms:** 2
Bdrms Above: 2 **Bdrms Blw:** --
Plumb Cnt: 2 **Fixture Cnt:** 5
Bsmt SF: 716 **Attic SF:** --
Bsmt Stalls: -- **Garage SF:** 400
Bsmt Finish 1: Rec. Room W/ Walk-out 625 Avg
Condition: NML **Grade:** 4+5 **F/E/O%:** 0/0/0

Sale

Sale Price: \$111,210 **Date:** 11/18/2016
Recording: 635106 **Code:** D000

Buyer: NICHOLAS B SATHER
Seller: RESOURCE MANAGEMENT CORP



PIN: 55.070.0270
Route: 000-000-000
Deedholder: KATIE A NIBBE-GADIENT
Address: 1932 5TH ST W
Map Area: 55 RED WING-R
Subdivision: 55070 CHARLES BETCHERS AD
Tax District: CITY OF RW 256
Land SF: 7,500 **Total Acres:** 0.172

Residential Dwelling

Style: 1 Story Frame
Arch Style: N/A
TLA/GLA: 860 / 860 **Year Built:** 1900
Ttl Rms: 5 **Ttl Bdrms:** 2
Bdrms Above: 2 **Bdrms Blw:** --
Plumb Cnt: 2 **Fixture Cnt:** 6
Bsmt SF: 537 **Attic SF:** --
Bsmt Stalls: -- **Garage SF:** 768
Bsmt Finish 1:
Condition: NML **Grade:** 4+5 **F/E/O%:** 0/0/5

Sale

Sale Price: \$109,448 **Date:** 12/29/2016
Recording: 636169 **Code:** D000

Buyer: KATIE A NIBBE-GADIENT
Seller: ESTATE OF PETER M TENNIS



PIN: 55.240.0190
Route: 000-000-000
Deedholder: THOMAS A DIETZ ET AL
Address: 1509 PHELPS ST
Map Area: 55 RED WING-R
Subdivision: 55240 HEWITTS SUBD
Tax District: CITY OF RW 256
Land SF: 6,700 **Total Acres:** 0.154

Residential Dwelling

Style: 1 Story Frame
Arch Style: N/A
TLA/GLA: 952 / 952 **Year Built:** 1954
Ttl Rms: 6 **Ttl Bdrms:** 3
Bdrms Above: 3 **Bdrms Blw:** --
Plumb Cnt: 2 **Fixture Cnt:** 5
Bsmt SF: 952 **Attic SF:** --
Bsmt Stalls: -- **Garage SF:** 240
Bsmt Finish 1: Rec. Room (Single) 750 Low
Condition: A NML **Grade:** 4 **F/E/O%:** 0/0/0

Sale

Sale Price: \$114,500 **Date:** 5/12/2017
Recording: 638883 **Code:** D000

Buyer: THOMAS A DIETZ ET AL
Seller: VICKI & MICHAEL KINTOP



2609 MALMQUIST AVE -- RED WING

PIN: 55.362.0060
Route: 000-000-000
Deedholder: JOSEPH D SOKOLOWSKI
Address: 2609 MALMQUIST AVE
Map Area: 55 RED WING-R
Subdivision: 55362 MALMQUIST HRA ADD
Tax District: CITY OF RW 256
Land SF: 43,560 **Total Acres:** 1.000

Residential Dwelling

Style: 1 Story Townhouse
Arch Style: N/A
TLA/GLA: 839 / 839 **Year Built:** 1993
Ttl Rms: 6 **Ttl Bdrms:** 3
Bdrms Above: 3 **Bdrms Blw:** --
Plumb Cnt: 2 **Fixture Cnt:** 5
Bsmt SF: 839 **Attic SF:** --
Bsmt Stalls: 1 **Garage SF:** --
Bsmt Finish 1: Living Qtrs. (Multi) 475 Low
Condition: A NML **Grade:** 4+5 **F/E/O%:** 10/0/0

Sale

Sale Price: \$115,000 **Date:** 8/24/2017
Recording: 642093 **Code:** D000

Buyer: JOSEPH D SOKOLOWSKI
Seller: JPMORGAN CHASE BANK NA

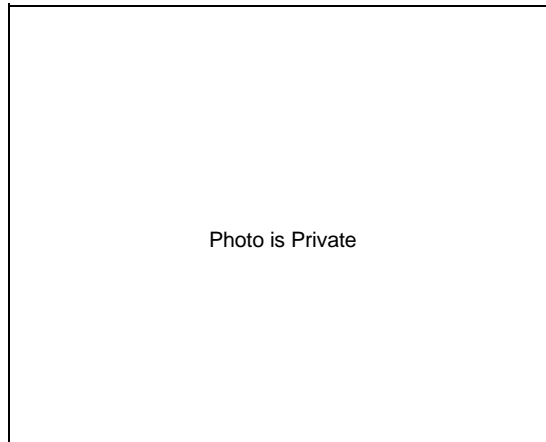

Photo is Private

PIN: 55.890.0090
Route: 000-000-000
Deedholder: CATHERINE E PHILLIPS
Address: 150 KINGSWOOD DR
Map Area: 55 RED WING-R
Subdivision: 55890 KINGSWOOD 3RD ADD
Tax District: CITY OF RW 256
Land SF: 43,560 **Total Acres:** 1.000

Residential Dwelling

Style: 1 Story Townhouse
Arch Style: N/A
TLA/GLA: 1,064 / 1,064 **Year Built:** 1979
Ttl Rms: 6 **Ttl Bdrms:** 2
Bdrms Above: 2 **Bdrms Blw:** --
Plumb Cnt: 2 **Fixture Cnt:** 6
Bsmt SF: 1,064 **Attic SF:** --
Bsmt Stalls: 2 **Garage SF:** --
Bsmt Finish 1: Living Qtrs. (Multi) 450 Low
Condition: NML **Grade:** 4+5 **F/E/O%:** 0/0/0

Sale

Sale Price: \$110,000 **Date:** 9/8/2017
Recording: 641911 **Code:** D000

Buyer: CATHERINE E PHILLIPS & ELISABETH L GUSE
Seller: CHRISTOPHER A DUBOIS



PIN: 55.545.0250
Route: 000-000-000
Deedholder: MICHAEL A BIRD
Address: 1851 BUSH ST
Map Area: 55 RED WING-R
Subdivision: 55545 TODDS SUBD
Tax District: CITY OF RW 256
Land SF: 14,795 **Total Acres:** 0.340

Residential Dwelling

Style: 2 Story Frame
Arch Style: N/A
TLA/GLA: 1,306 / 682 / 624 **Year Built:** 1946
Ttl Rms: 6 **Ttl Bdrms:** 3
Bdrms Above: 3 **Bdrms Blw:** --
Plumb Cnt: 2 **Fixture Cnt:** 5
Bsmt SF: 624 **Attic SF:** --
Bsmt Stalls: -- **Garage SF:** 480
Bsmt Finish 1: Standard Finish 300 Avg
Condition: A NML **Grade:** 4+10 **F/E/O%:** 5/0/0

Sale

Sale Price: \$111,529 **Date:** 2/1/2017
Recording: 636838 **Code:** D000

Buyer: MICHAEL A BIRD
Seller: FEDERAL NAT'L MTG ASSOC



PIN: 55.722.1670
Route: 000-000-000
Deedholder: JARED D YOUMANS
Address: 119 FINRUD AVE
Map Area: 55 RED WING-R
Subdivision: 55722 SECTION 22
Tax District: CITY OF RW 256
Land SF: 14,950 **Total Acres:** 0.343

Residential Dwelling

Style: 1 Story Frame
Arch Style: N/A
TLA/GLA: 1,248 / 1,248 **Year Built:** 1959
Ttl Rms: 8 **Ttl Bdrms:** 4
Bdrms Above: 3 **Bdrms Blw:** 1
Plumb Cnt: 2 **Fixture Cnt:** 6
Bsmt SF: 1,248 **Attic SF:** --
Bsmt Stalls: -- **Garage SF:** 484
Bsmt Finish 1: Standard Finish 925 Avg
Condition: BL NML **Grade:** 4+5 **F/E/O%:** 0/0/0

Sale

Sale Price: \$117,000 **Date:** 9/1/2017
Recording: 28536 **Code:** D000

Buyer: JARED D YOUMANS
Seller: CHERYL L TORBENSON



PIN: 55.565.0130
Route: 000-000-000
Deedholder: MICHAEL A BECHTOLD
Address: 931 WEST AVE
Map Area: 55 RED WING-R
Subdivision: 55565 P VANDENBERGHS SUBD
Tax District: CITY OF RW 256
Land SF: 3,600 **Total Acres:** 0.083

Residential Dwelling

Style: 2 Story Frame
Arch Style: N/A
TLA/GLA: 1,568 / 892 / 676 **Year Built:** 1924
Ttl Rms: 7 **Ttl Bdrms:** 3
Bdrms Above: 3 **Bdrms Blw:** --
Plumb Cnt: 1 **Fixture Cnt:** 3
Bsmt SF: 676 **Attic SF:** --
Bsmt Stalls: -- **Garage SF:** --
Bsmt Finish 1: Rec. Room (Single) 500 Avg
Condition: NML **Grade:** 3-5 **F/E/O%:** 0/0/0

Sale

Sale Price: \$115,730 **Date:** 3/2/2017
Recording: 637335 **Code:** D000

Buyer: MICHAEL A & ANNA M BECHTOLD
Seller: REGINALD D BERG



PIN: 55.480.0090
Route: 000-000-000
Deedholder: ANNA MAXWELL
Address: 1621 SOUTH PARK ST
Map Area: 55 RED WING-R
Subdivision: 55480 SMITHS O F SUBD
Tax District: CITY OF RW 256
Land SF: 6,490 **Total Acres:** 0.149

Residential Dwelling

Style: 1 1/2 Story Frame
Arch Style: N/A
TLA/GLA: 1,121 / 788 / 333 **Year Built:** 1880
Ttl Rms: 10 **Ttl Bdrms:** 5
Bdrms Above: 4 **Bdrms Blw:** 1
Plumb Cnt: 3 **Fixture Cnt:** 7
Bsmt SF: 788 **Attic SF:** --
Bsmt Stalls: -- **Garage SF:** 420
Bsmt Finish 1: Living Qtrs. W/ Walk-out 675 Avg
Condition: A NML **Grade:** 4+10 **F/E/O%:** 0/0/0

Sale

Sale Price: \$119,500 **Date:** 3/13/2017
Recording: 637535 **Code:** D000

Buyer: ANNA MAXWELL
Seller: DOROTHY A NOREEN TRUST



PIN: 55.300.0380
Route: 000-000-000
Deedholder: KENT G MCCAULEY
Address: 1014 STURTEVANT ST
Map Area: 55 RED WING-R
Subdivision: 55300 INSTITUTE ADDITION
Tax District: CITY OF RW 256
Land SF: 7,920 **Total Acres:** 0.182

Residential Dwelling

Style: 1 Story Frame
Arch Style: N/A
TLA/GLA: 1,053 / 842 / 211 **Year Built:** 1940
Ttl Rms: 8 **Ttl Bdrms:** 4
Bdrms Above: 4 **Bdrms Blw:** --
Plumb Cnt: 1 **Fixture Cnt:** 3
Bsmt SF: 842 **Attic SF:** 211
Bsmt Stalls: -- **Garage SF:** --
Bsmt Finish 1: Rec. Room W/ Walk-out 375 Avg
Condition: BL NML **Grade:** 4+5 **F/E/O%:** 0/0/0

Sale

Sale Price: \$116,000 **Date:** 5/31/2017
Recording: 639323 **Code:** D000

Buyer: KENT G & LORIE M MCCAULEY
Seller: KATHLEEN & JOSEPH WIEBUSCH



PIN: 55.935.0080
Route: 000-000-000
Deedholder: ZACHARY G RICHARDS
Address: 371 SPATES AVE
Map Area: 55 RED WING-R
Subdivision: 55935 WILSONS OAKWOOD ADD
Tax District: CITY OF RW 256
Land SF: 2,420 **Total Acres:** 0.056

Residential Dwelling

Style: 1 Story Frame
Arch Style: N/A
TLA/GLA: 1,106 / 1,106 **Year Built:** 1977
Ttl Rms: 7 **Ttl Bdrms:** 3
Bdrms Above: 2 **Bdrms Blw:** 1
Plumb Cnt: 2 **Fixture Cnt:** 6
Bsmt SF: 754 **Attic SF:** --
Bsmt Stalls: -- **Garage SF:** --
Bsmt Finish 1: Living Qtrs. (Multi) 675 Avg
Condition: NML **Grade:** 4+5 **F/E/O%:** 20/0/0

Sale

Sale Price: \$115,605 **Date:** 2/27/2017
Recording: 637291 **Code:** D000

Buyer: ZACHARY G RICHARDS
Seller: KENNETH L & TERESE A BJORNSTAD



PIN: 55.935.0010
Route: 000-000-000
Deedholder: BRENT C BOLLAND
Address: 387 SPATES AVE
Map Area: 55 RED WING-R
Subdivision: 55935 WILSONS OAKWOOD ADD
Tax District: CITY OF RW 256
Land SF: 4,522 **Total Acres:** 0.104

Residential Dwelling

Style: 1 Story Frame
Arch Style: N/A
TLA/GLA: 916 / 916 **Year Built:** 1977
Ttl Rms: 7 **Ttl Bdrms:** 3
Bdrms Above: 2 **Bdrms Blw:** 1
Plumb Cnt: 2 **Fixture Cnt:** 6
Bsmt SF: 644 **Attic SF:** --
Bsmt Stalls: -- **Garage SF:** 276
Bsmt Finish 1: Rec. Room W/ Walk-out 600 Low
Condition: NML **Grade:** 4+5 **F/E/O%:** 10/0/0

Sale

Sale Price: \$116,000 **Date:** 11/15/2016
Recording: 634990 **Code:** D000

Buyer: BRENT C BOLLAND
Seller: PEGGY A TAFT



PIN: 55.320.0350
Route: 000-000-000
Deedholder: ANDREW E H STUMPF
Address: 828 HAWTHORN ST
Map Area: 55 RED WING-R
Subdivision: 55320 KOST & CRESCYS ADD
Tax District: CITY OF RW 256
Land SF: 7,100 **Total Acres:** 0.163

Residential Dwelling

Style: 1 Story Frame
Arch Style: N/A
TLA/GLA: 840 / 672 / 168 **Year Built:** 1942
Ttl Rms: 5 **Ttl Bdrms:** 2
Bdrms Above: 2 **Bdrms Blw:** --
Plumb Cnt: 1 **Fixture Cnt:** 3
Bsmt SF: 480 **Attic SF:** 168
Bsmt Stalls: -- **Garage SF:** 728
Bsmt Finish 1: Rec. Room (Single) 250 Avg
Condition: NML **Grade:** 4+5 **F/E/O%:** 0/0/0

Sale

Sale Price: \$119,500 **Date:** 1/6/2017
Recording: 636312 **Code:** D000

Buyer: ANDREW E H STUMPF
Seller: JARED D YOUMANS

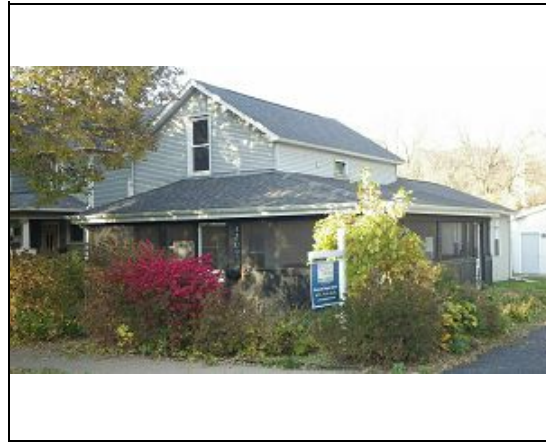

PIN: 55.040.0410
Route: 000-000-000
Deedholder: CODY L HOWE
Address: 1209 EAST AVE
Map Area: 55 RED WING-R
Subdivision: 55040 AUD SUB OF SMITHS A
Tax District: CITY OF RW 256
Land SF: 7,200 **Total Acres:** 0.165

Residential Dwelling

Style: 1 Story Frame
Arch Style: N/A
TLA/GLA: 1,138 / 1,004 / 134 **Year Built:** 1870
Ttl Rms: 7 **Ttl Bdrms:** 4
Bdrms Above: 4 **Bdrms Blw:** --
Plumb Cnt: 1 **Fixture Cnt:** 3
Bsmt SF: 780 **Attic SF:** 134
Bsmt Stalls: -- **Garage SF:** 672
Bsmt Finish 1:
Condition: NML **Grade:** 4+10 **F/E/O%:** 0/0/0

Sale

Sale Price: \$120,000 **Date:** 6/23/2017
Recording: 639955 **Code:** D000

Buyer: CODY L HOWE & WHITNEY J HUPPERT
Seller: SHEREE BEWICK



PIN: 55.535.0360
Route: 000-000-000
Deedholder: ANGELA L ELMS
Address: 226 MINNESOTA ST
Map Area: 55 RED WING-R
Subdivision: 55535 SWENEYS ADDITION
Tax District: CITY OF RW 256
Land SF: 3,504 **Total Acres:** 0.080

Residential Dwelling

Style: 2 Story Frame
Arch Style: N/A
TLA/GLA: 1,520 / 880 / 640 **Year Built:** 1870
Ttl Rms: 9 **Ttl Bdrms:** 2
Bdrms Above: 2 **Bdrms Blw:** --
Plumb Cnt: 2 **Fixture Cnt:** 6
Bsmt SF: 880 **Attic SF:** --
Bsmt Stalls: -- **Garage SF:** --
Bsmt Finish 1: Rec. Room (Single) 200 Avg
Condition: BL NML **Grade:** 4+5 **F/E/O%:** 5/0/0

Sale

Sale Price: \$122,322 **Date:** 8/31/2017
Recording: 641731 **Code:** D000

Buyer: ANGELA L ELMS
Seller: KATIE & JOSEPH POTERUCHA



PIN: 55.320.0750
Route: 000-000-000
Deedholder: DELORES M MORUD
Address: 1405 CENTRAL AVE
Map Area: 55 RED WING-R
Subdivision: 55320 KOST & CRESCYS ADD
Tax District: CITY OF RW 256
Land SF: 9,900 **Total Acres:** 0.227

Residential Dwelling

Style: 1 Story Frame
Arch Style: N/A
TLA/GLA: 1,200 / 1,200 **Year Built:** 1940
Ttl Rms: 7 **Ttl Bdrms:** 3
Bdrms Above: 2 **Bdrms Blw:** 1
Plumb Cnt: 3 **Fixture Cnt:** 7
Bsmt SF: 1,200 **Attic SF:** --
Bsmt Stalls: -- **Garage SF:** --
Bsmt Finish 1: Living Qtrs. W/ Walk-out 1100 Avg
Condition: NML **Grade:** 4 **F/E/O%:** 0/15/0

Sale

Sale Price: \$121,735 **Date:** 10/14/2016
Recording: 634178 **Code:** D000

Buyer: DELORES M MORUD
Seller: WILLIAM & JULIE WYCHOR



PIN: 55.295.0240
Route: 000-000-000
Deedholder: ANDREA L WARWICK
Address: 1550 SOUTH PARK ST
Map Area: 55 RED WING-R
Subdivision: 55295 L F HUBBARDS SUBD
Tax District: CITY OF RW 256
Land SF: 19,800 **Total Acres:** 0.455

Residential Dwelling

Style: 1 1/2 Story Frame
Arch Style: N/A
TLA/GLA: 1,292 / 876 / 416 **Year Built:** 1890
Ttl Rms: 7 **Ttl Bdrms:** 3
Bdrms Above: 3 **Bdrms Blw:** --
Plumb Cnt: 2 **Fixture Cnt:** 6
Bsmt SF: 594 **Attic SF:** --
Bsmt Stalls: -- **Garage SF:** 624
Bsmt Finish 1: Rec. Room (Single) 525 High
Condition: V Good **Grade:** 3-10 **F/E/O%:** 0/0/0

Sale

Sale Price: \$123,400 **Date:** 11/9/2016
Recording: 634829 **Code:** D000

Buyer: ANDREA L WARWICK & JASON T VIETHS
Seller: INDY & BRITTANY LILJEVALL



PIN: 55.300.0920
Route: 000-000-000
Deedholder: RACHEL RAPP
Address: 927 COLLEGE AVE
Map Area: 55 RED WING-R
Subdivision: 55300 INSTITUTE ADDITION
Tax District: CITY OF RW 256
Land SF: 8,520 **Total Acres:** 0.196

Residential Dwelling

Style: 2 Story Frame
Arch Style: N/A
TLA/GLA: 1,456 / 854 / 602 **Year Built:** 1910
Ttl Rms: 6 **Ttl Bdrms:** 2
Bdrms Above: 2 **Bdrms Blw:** --
Plumb Cnt: 1 **Fixture Cnt:** 3
Bsmt SF: 403 **Attic SF:** --
Bsmt Stalls: -- **Garage SF:** 324
Bsmt Finish 1:
Condition: A NML **Grade:** 3-10 **F/E/O%:** 5/0/0

Sale

Sale Price: \$127,500 **Date:** 11/23/2016
Recording: 635217 **Code:** D000

Buyer: RACHEL RAPP
Seller: MEGAN QUADE



PIN: 55.480.0260
Route: 000-000-000
Deedholder: CAROLINE A BAKKE
Address: 1802 SOUTH PARK ST
Map Area: 55 RED WING-R
Subdivision: 55480 SMITHS O F SUBD
Tax District: CITY OF RW 256
Land SF: 12,784 **Total Acres:** 0.294

Residential Dwelling

Style: 2 Story Frame
Arch Style: N/A
TLA/GLA: 1,324 / 676 / 648 **Year Built:** 1890
Ttl Rms: 7 **Ttl Bdrms:** 3
Bdrms Above: 3 **Bdrms Blw:** --
Plumb Cnt: 2 **Fixture Cnt:** 5
Bsmt SF: 648 **Attic SF:** --
Bsmt Stalls: -- **Garage SF:** 600
Bsmt Finish 1:
Condition: A NML **Grade:** 3-10 **F/E/O%:** 5/0/0

Sale

Sale Price: \$125,000 **Date:** 8/28/2017
Recording: 641686 **Code:** D000

Buyer: CAROLINE A BAKKE
Seller: MISHELLE R KRULL



PIN: 55.320.0760
Route: 000-000-000
Deedholder: SIERRA A FURLONG
Address: 1411 CENTRAL AVE
Map Area: 55 RED WING-R
Subdivision: 55320 KOST & CRESCYS ADD
Tax District: CITY OF RW 256
Land SF: 4,500 **Total Acres:** 0.103

Residential Dwelling

Style: 1 Story Frame
Arch Style: N/A
TLA/GLA: 768 / 768 **Year Built:** 1947
Ttl Rms: 4 **Ttl Bdrms:** 2
Bdrms Above: 2 **Bdrms Blw:** --
Plumb Cnt: 2 **Fixture Cnt:** 6
Bsmt SF: 768 **Attic SF:** --
Bsmt Stalls: 1 **Garage SF:** --
Bsmt Finish 1: Living Qtrs. W/ Walk-out 400 Avg
Condition: V Good **Grade:** 4+10 **F/E/O%:** 0/0/0

Sale

Sale Price: \$123,667 **Date:** 2/28/2017
Recording: 637309 **Code:** D000

Buyer: SIERRA A FURLONG
Seller: JACK JR & KRISTIE VERRET



PIN: 55.020.0370
Route: 000-000-000
Deedholder: JUAN F DE LA FUENTA
Address: 309 SANDERSON ST
Map Area: 55 RED WING-R
Subdivision: 55020 AUD SUB OF EAST R W
Tax District: CITY OF RW 256
Land SF: 8,370 **Total Acres:** 0.192

Residential Dwelling

Style: 2 Story Frame
Arch Style: N/A
TLA/GLA: 1,732 / 1,110 / 622 **Year Built:** 1870
Ttl Rms: 6 **Ttl Bdrms:** 3
Bdrms Above: 3 **Bdrms Blw:** --
Plumb Cnt: 2 **Fixture Cnt:** 4
Bsmt SF: -- **Attic SF:** --
Bsmt Stalls: -- **Garage SF:** 576
Bsmt Finish 1:
Condition: A NML **Grade:** 4+10 **F/E/O%:** 0/0/10

Sale

Sale Price: \$123,103 **Date:** 11/18/2016
Recording: 635058 **Code:** D000

Buyer: JUAN F DE LA FUENTA
Seller: NO N PETERSON & WILLIAM D HERRING



PIN: 55.455.0040
Route: 000-000-000
Deedholder: SHAWN F NIEBELING
Address: 1117 COLLEGE AVE
Map Area: 55 RED WING-R
Subdivision: 55455 SHELDON T B & COS S
Tax District: CITY OF RW 256
Land SF: 4,180 **Total Acres:** 0.096

Residential Dwelling

Style: 2 Story Frame
Arch Style: N/A
TLA/GLA: 1,215 / 615 / 600 **Year Built:** 1915
Ttl Rms: 5 **Ttl Bdrms:** 3
Bdrms Above: 3 **Bdrms Blw:** --
Plumb Cnt: 1 **Fixture Cnt:** 3
Bsmt SF: 600 **Attic SF:** --
Bsmt Stalls: -- **Garage SF:** 720
Bsmt Finish 1:
Condition: A NML **Grade:** 3-10 **F/E/O%:** 5/0/0

Sale

Sale Price: \$124,000 **Date:** 10/28/2016
Recording: 634599 **Code:** D000

Buyer: SHAWN F NIEBELING
Seller: KEVIN D & JACKIE S PARADIS



PIN: 55.835.0640
Route: 000-000-000
Deedholder: JEFFERY C BEAULIEU
Address: 167 FAIRVIEW LN
Map Area: 55 RED WING-R
Subdivision: 55835 A S 23 26 27 113 15
Tax District: CITY OF RW 256
Land SF: 38,077 **Total Acres:** 0.874

Residential Dwelling

Style: 1 Story Frame
Arch Style: N/A
TLA/GLA: 753 / 753 **Year Built:** 1959
Ttl Rms: 5 **Ttl Bdrms:** 2
Bdrms Above: 2 **Bdrms Blw:** --
Plumb Cnt: 1 **Fixture Cnt:** 3
Bsmt SF: 753 **Attic SF:** --
Bsmt Stalls: -- **Garage SF:** 480
Bsmt Finish 1: Rec. Room (Single) 200 Avg
Condition: NML **Grade:** 4 **F/E/O%:** 0/0/0

Sale

Sale Price: \$129,000 **Date:** 12/30/2016
Recording: 636131 **Code:** D000

Buyer: JEFFERY C BEAULIEU
Seller: MAVIS WALESKI



PIN: 55.535.1190
Route: 000-000-000
Deedholder: NICHOLAS L VOGES
Address: 425 MINNESOTA ST
Map Area: 55 RED WING-R
Subdivision: 55535 SWENEYS ADDITION
Tax District: CITY OF RW 256
Land SF: 9,444 **Total Acres:** 0.217

Residential Dwelling

Style: 2 Story Frame
Arch Style: N/A
TLA/GLA: 1,448 / 836 / 612 **Year Built:** 1890
Ttl Rms: 6 **Ttl Bdrms:** 3
Bdrms Above: 3 **Bdrms Blw:** --
Plumb Cnt: 2 **Fixture Cnt:** 5
Bsmt SF: 612 **Attic SF:** --
Bsmt Stalls: -- **Garage SF:** 576
Bsmt Finish 1:
Condition: BL NML **Grade:** 4 **F/E/O%:** 5/0/0

Sale

Sale Price: \$125,000 **Date:** 12/5/2016
Recording: 635416 **Code:** D000

Buyer: NICHOLAS L & BAILEY E VOGES
Seller: EVERETT & CAROLYN SMITH



PIN: 55.871.0020
Route: 000-000-000
Deedholder: ALICIA M MASON
Address: 127 DANFORTH AVE N
Map Area: 55 RED WING-R
Subdivision: 55871 KIZER TWINHOMES
Tax District: CITY OF RW 256
Land SF: 4,960 **Total Acres:** 0.114

Residential Dwelling

Style: 1 Story Townhouse
Arch Style: N/A
TLA/GLA: 960 / 960 **Year Built:** 1996
Ttl Rms: 5 **Ttl Bdrms:** 2
Bdrms Above: 2 **Bdrms Blw:** --
Plumb Cnt: 1 **Fixture Cnt:** 3
Bsmt SF: 960 **Attic SF:** --
Bsmt Stalls: -- **Garage SF:** 480
Bsmt Finish 1:
Condition: NML **Grade:** 3-10 **F/E/O%:** 0/0/0

Sale

Sale Price: \$129,900 **Date:** 6/26/2017
Recording: 639997 **Code:** D000

Buyer: ALICIA M MASON
Seller: BEATRICE KIZER



PIN: 55.025.0090
Route: 000-000-000
Deedholder: JAMES WENGER
Address: 1001 SOUTH PARK ST
Map Area: 55 RED WING-R
Subdivision: 55025 AUD SUB BLK 1 F&C A
Tax District: CITY OF RW 256
Land SF: 3,870 **Total Acres:** 0.089

Residential Dwelling

Style: 1 Story Frame
Arch Style: N/A
TLA/GLA: 1,502 / 1,114 / 388 **Year Built:** 1880
Ttl Rms: 6 **Ttl Bdrms:** 2
Bdrms Above: 2 **Bdrms Blw:** --
Plumb Cnt: 2 **Fixture Cnt:** 4
Bsmt SF: 1,114 **Attic SF:** 388
Bsmt Stalls: -- **Garage SF:** 264
Bsmt Finish 1:
Condition: A NML **Grade:** 4+5 **F/E/O%:** 0/0/0

Sale

Sale Price: \$126,100 **Date:** 9/27/2017
Recording: 642292 **Code:** D000

Buyer: JAMES & DENISE WENGER
Seller: DAWN E BENNETT



PIN: 55.175.0140
Route: 000-000-000
Deedholder: TRAVIS J GILLEN
Address: 1010 5TH ST W
Map Area: 55 RED WING-R
Subdivision: 55175 FREEBORNS ADDITION
Tax District: CITY OF RW 256
Land SF: 8,520 **Total Acres:** 0.196

Residential Dwelling

Style: 1 Story Frame
Arch Style: N/A
TLA/GLA: 1,082 / 698 / 384 **Year Built:** 1895
Ttl Rms: 7 **Ttl Bdrms:** 3
Bdrms Above: 3 **Bdrms Blw:** --
Plumb Cnt: 2 **Fixture Cnt:** 6
Bsmt SF: 698 **Attic SF:** 384
Bsmt Stalls: -- **Garage SF:** 216
Bsmt Finish 1:
Condition: V Good **Grade:** 4+10 **F/E/O%:** 0/0/0

Sale

Sale Price: \$125,000 **Date:** 3/17/2017
Recording: 637627 **Code:** D000

Buyer: TRAVIS J & NICOLE S GILLEN
Seller: MATTHEW VITEK



PIN: 55.565.0090
Route: 000-000-000
Deedholder: ANDREW A WELLS
Address: 907 WEST AVE
Map Area: 55 RED WING-R
Subdivision: 55565 P VANDENBERGHS SUBD
Tax District: CITY OF RW 256
Land SF: 7,150 **Total Acres:** 0.164

Residential Dwelling

Style: 1 Story Frame
Arch Style: N/A
TLA/GLA: 1,205 / 1,205 **Year Built:** 1912
Ttl Rms: 6 **Ttl Bdrms:** 2
Bdrms Above: 2 **Bdrms Blw:** --
Plumb Cnt: 2 **Fixture Cnt:** 4
Bsmt SF: 1,205 **Attic SF:** --
Bsmt Stalls: -- **Garage SF:** 208
Bsmt Finish 1:
Condition: A NML **Grade:** 3-5 **F/E/O%:** 0/0/0

Sale

Sale Price: \$130,000 **Date:** 5/31/2017
Recording: 639312 **Code:** D000

Buyer: ANDREW A & ALYSSA S WELLS
Seller: JENNIFER N LEE



PIN: 55.919.0100
Route: 000-000-000
Deedholder: MARY H WINCH
Address: 976 HEWITT BLVD
Map Area: 55 RED WING-R
Subdivision: 55919 RIDGEVIEW
Tax District: CITY OF RW 256
Land SF: 43,560 **Total Acres:** 1.000

Residential Dwelling

Style: 1 Story Townhouse
Arch Style: N/A
TLA/GLA: 885 / 885 **Year Built:** 2005
Ttl Rms: 5 **Ttl Bdrms:** 2
Bdrms Above: 2 **Bdrms Blw:** --
Plumb Cnt: 2 **Fixture Cnt:** 6
Bsmt SF: 840 **Attic SF:** --
Bsmt Stalls: 2 **Garage SF:** 20
Bsmt Finish 1: Rec. Room (Single) 340 Low
Condition: NML **Grade:** 4+5 **F/E/O%:** 0/0/0

Sale

Sale Price: \$130,000 **Date:** 11/30/2016
Recording: 635403 **Code:** D000

Buyer: MARY H WINCH
Seller: CARRIE P BOLLUM



PIN: 55.610.0190
Route: 000-000-000
Deedholder: BRADFORD R KIMBALL
Address: 1635 BUSH ST
Map Area: 55 RED WING-R
Subdivision: 55610 UNPLATTED LAND
Tax District: CITY OF RW 256
Land SF: 7,800 **Total Acres:** 0.179

Residential Dwelling

Style: 2 Story Frame
Arch Style: N/A
TLA/GLA: 1,272 / 696 / 576 **Year Built:** 1922
Ttl Rms: 5 **Ttl Bdrms:** 2
Bdrms Above: 2 **Bdrms Blw:** --
Plumb Cnt: 2 **Fixture Cnt:** 5
Bsmt SF: 576 **Attic SF:** --
Bsmt Stalls: -- **Garage SF:** 864
Bsmt Finish 1:
Condition: V Good **Grade:** 3-5 **F/E/O%:** 0/0/0

Sale

Sale Price: \$130,000 **Date:** 8/7/2017
Recording: 640986 **Code:** D000

Buyer: BRADFORD R JANIS L KIMBALL
Seller: DONNA M CHRISTIANSEN



PIN: 55.835.0580
Route: 000-000-000
Deedholder: HEIDI A FRAZIER
Address: 145 FAIRVIEW LN
Map Area: 55 RED WING-R
Subdivision: 55835 A S 23 26 27 113 15
Tax District: CITY OF RW 256
Land SF: 11,780 **Total Acres:** 0.270

Residential Dwelling

Style: 1 Story Frame
Arch Style: N/A
TLA/GLA: 906 / 906 **Year Built:** 1954
Ttl Rms: 5 **Ttl Bdrms:** 3
Bdrms Above: 3 **Bdrms Blw:** --
Plumb Cnt: 1 **Fixture Cnt:** 3
Bsmt SF: 906 **Attic SF:** --
Bsmt Stalls: -- **Garage SF:** 360
Bsmt Finish 1:
Condition: A NML **Grade:** 4+10 **F/E/O%:** 0/0/0

Sale

Sale Price: \$130,588 **Date:** 10/14/2016
Recording: 634213 **Code:** D000

Buyer: HEIDI A FRAZIER
Seller: RUTH LEE BERTRAND



PIN: 55.490.0500
Route: 000-000-000
Deedholder: NICOLE GILSDORF
Address: 1310 PHELPS ST
Map Area: 55 RED WING-R
Subdivision: 55490 SOUTH SIDE ADD
Tax District: CITY OF RW 256
Land SF: 4,700 **Total Acres:** 0.108

Residential Dwelling

Style: 1 Story Frame
Arch Style: N/A
TLA/GLA: 816 / 816 **Year Built:** 1957
Ttl Rms: 6 **Ttl Bdrms:** 2
Bdrms Above: 2 **Bdrms Blw:** --
Plumb Cnt: 2 **Fixture Cnt:** 5
Bsmt SF: 816 **Attic SF:** --
Bsmt Stalls: -- **Garage SF:** 468
Bsmt Finish 1: Rec. Room (Single) 400 Avg
Condition: A NML **Grade:** 4+10 **F/E/O%:** 0/0/0

Sale

Sale Price: \$127,070 **Date:** 12/5/2016
Recording: 635439 **Code:** D000

Buyer: NICOLE GILSDORF
Seller: DEBRA HOWE



PIN: 55.045.0060
Route: 000-000-000
Deedholder: DEZERA E WINTERBOER
Address: 1212 SOUTH PARK ST
Map Area: 55 RED WING-R
Subdivision: 55045 A S BLK 6 SPATES CO
Tax District: CITY OF RW 256
Land SF: 6,600 **Total Acres:** 0.152

Residential Dwelling

Style: 2 Story Frame
Arch Style: N/A
TLA/GLA: 1,640 / 940 / 700 **Year Built:** 1880
Ttl Rms: 7 **Ttl Bdrms:** 3
Bdrms Above: 3 **Bdrms Blw:** --
Plumb Cnt: 2 **Fixture Cnt:** 4
Bsmt SF: 700 **Attic SF:** --
Bsmt Stalls: -- **Garage SF:** 200
Bsmt Finish 1:
Condition: A NML **Grade:** 3 **F/E/O%:** 5/0/0

Sale

Sale Price: \$128,000 **Date:** 10/28/2016
Recording: 634594 **Code:** D000

Buyer: DEZERA E & STEVEN D WINTERBOER
Seller: JEAN M ROSS



PIN: 55.580.0700
Route: 000-000-000
Deedholder: SHARON L WALLEEN
Address: 1622 5TH ST W
Map Area: 55 RED WING-R
Subdivision: 55580 W EXT OF SWENEYS AD
Tax District: CITY OF RW 256
Land SF: 9,450 **Total Acres:** 0.217

Residential Dwelling

Style: 1 Story Frame
Arch Style: N/A
TLA/GLA: 1,353 / 924 / 429 **Year Built:** 1910
Ttl Rms: 5 **Ttl Bdrms:** 3
Bdrms Above: 3 **Bdrms Blw:** --
Plumb Cnt: 1 **Fixture Cnt:** 3
Bsmt SF: 780 **Attic SF:** 429
Bsmt Stalls: -- **Garage SF:** 484
Bsmt Finish 1:
Condition: A NML **Grade:** 3-5 **F/E/O%:** 0/0/0

Sale

Sale Price: \$132,500 **Date:** 6/15/2017
Recording: 639761 **Code:** D000

Buyer: SHARON L WALLEEN
Seller: ARTHUR & SUSAN MCLERAN



PIN: 55.320.0190
Route: 000-000-000
Deedholder: SAMUEL E BANITT
Address: 1214 CENTRAL AVE
Map Area: 55 RED WING-R
Subdivision: 55320 KOST & CRESCYS ADD
Tax District: CITY OF RW 256
Land SF: 7,100 **Total Acres:** 0.163

Residential Dwelling

Style: 2 Story Frame
Arch Style: N/A
TLA/GLA: 1,300 / 650 / 650 **Year Built:** 1910
Ttl Rms: 6 **Ttl Bdrms:** 3
Bdrms Above: 3 **Bdrms Blw:** --
Plumb Cnt: 1 **Fixture Cnt:** 3
Bsmt SF: 650 **Attic SF:** --
Bsmt Stalls: -- **Garage SF:** 400
Bsmt Finish 1:
Condition: V Good **Grade:** 4+10 **F/E/O%:** 0/0/0

Sale

Sale Price: \$129,500 **Date:** 6/23/2017
Recording: 639953 **Code:** D000

Buyer: SAMUEL E BANITT
Seller: NADINE M MEYER



PIN: 55.580.1270
Route: 000-000-000
Deedholder: BRYAN S JACOBSON
Address: 1515 6TH ST W
Map Area: 55 RED WING-R
Subdivision: 55580 W EXT OF SWENEYS AD
Tax District: CITY OF RW 256
Land SF: 9,450 **Total Acres:** 0.217

Residential Dwelling

Style: 1 1/2 Story Frame
Arch Style: N/A
TLA/GLA: 1,124 / 687 / 437 **Year Built:** 1909
Ttl Rms: 6 **Ttl Bdrms:** 3
Bdrms Above: 3 **Bdrms Blw:** --
Plumb Cnt: 1 **Fixture Cnt:** 3
Bsmt SF: 624 **Attic SF:** --
Bsmt Stalls: -- **Garage SF:** --
Bsmt Finish 1:
Condition: V Good **Grade:** 3-5 **F/E/O%:** 0/0/0

Sale

Sale Price: \$130,000 **Date:** 10/12/2016
Recording: 634118 **Code:** D000

Buyer: BRYAN & KELLY JACOBSON
Seller: NICOLAS J & KIMBERLY D MANN



PIN: 55.070.1090
Route: 000-000-000
Deedholder: KELLY S BYRNES
Address: 1846 7TH ST W
Map Area: 55 RED WING-R
Subdivision: 55070 CHARLES BETCHERS AD
Tax District: CITY OF RW 256
Land SF: 7,500 **Total Acres:** 0.172

Residential Dwelling

Style: 1 Story Frame
Arch Style: N/A
TLA/GLA: 907 / 672 / 235 **Year Built:** 1927
Ttl Rms: 5 **Ttl Bdrms:** 3
Bdrms Above: 3 **Bdrms Blw:** --
Plumb Cnt: 2 **Fixture Cnt:** 4
Bsmt SF: 672 **Attic SF:** 235
Bsmt Stalls: -- **Garage SF:** 216
Bsmt Finish 1:
Condition: A NML **Grade:** 4+10 **F/E/O%:** 0/0/0

Sale

Sale Price: \$129,980 **Date:** 3/28/2017
Recording: 637795 **Code:** D000

Buyer: KELLY S & AMBER L BYRNES
Seller: JAMES F & RITA M BRIGHAM



PIN: 55.919.0420
Route: 000-000-000
Deedholder: BRUCE D NELSON
Address: 2786 RIDGEVIEW LN
Map Area: 55 RED WING-R
Subdivision: 55919 RIDGEVIEW
Tax District: CITY OF RW 256
Land SF: 43,560 **Total Acres:** 1.000

Residential Dwelling

Style: 2 Story Townhouse
Arch Style: N/A
TLA/GLA: 1,644 / 788 / 856 **Year Built:** 2005
Ttl Rms: 5 **Ttl Bdrms:** 3
Bdrms Above: 3 **Bdrms Blw:** --
Plumb Cnt: 2 **Fixture Cnt:** 5
Bsmt SF: -- **Attic SF:** --
Bsmt Stalls: -- **Garage SF:** 400
Bsmt Finish 1:
Condition: NML **Grade:** 4+5 **F/E/O%:** 0/0/0

Sale

Sale Price: \$134,500 **Date:** 11/1/2016
Recording: 634634 **Code:** D000

Buyer: BRUCE D & SHARON A NELSON
Seller: THOMAS W BURKARD



1515 NORWOOD STREET -- RED WING

PIN: 55.280.0090
Route: 000-000-000
Deedholder: DEBBIE H HEMPHILL
Address: 1515 NORWOOD ST
Map Area: 55 RED WING-R
Subdivision: 55280 HOYTS ALTERATION
Tax District: CITY OF RW 256
Land SF: 8,520 **Total Acres:** 0.196

Residential Dwelling

Style: 1 1/2 Story Frame
Arch Style: N/A
TLA/GLA: 1,130 / 872 / 258 **Year Built:** 1900
Ttl Rms: 6 **Ttl Bdrms:** 3
Bdrms Above: 3 **Bdrms Blw:** --
Plumb Cnt: 2 **Fixture Cnt:** 5
Bsmt SF: 872 **Attic SF:** --
Bsmt Stalls: -- **Garage SF:** 360
Bsmt Finish 1:
Condition: A NML **Grade:** 4+5 **F/E/O%:** 0/0/0

Sale

Sale Price: \$131,000 **Date:** 10/27/2016
Recording: 634542 **Code:** D000

Buyer: DEBBIE H & SAMUEL J HEMPHILL
Seller: RONALD M & KAREN L GRIFFIN



PIN: 55.515.0120
Route: 000-000-000
Deedholder: JEREMY MELBY
Address: 1514 ROOSEVELT AVE
Map Area: 55 RED WING-R
Subdivision: 55515 SUNNYSIDE REARRANGE
Tax District: CITY OF RW 256
Land SF: 7,200 **Total Acres:** 0.165

Residential Dwelling

Style: 1 Story Frame
Arch Style: N/A
TLA/GLA: 1,137 / 842 / 295 **Year Built:** 1948
Ttl Rms: 6 **Ttl Bdrms:** 3
Bdrms Above: 3 **Bdrms Blw:** --
Plumb Cnt: 2 **Fixture Cnt:** 6
Bsmt SF: 842 **Attic SF:** 295
Bsmt Stalls: -- **Garage SF:** 308
Bsmt Finish 1: Standard Finish 96 High
Condition: A NML **Grade:** 4+10 **F/E/O%:** 0/0/0

Sale

Sale Price: \$130,000 **Date:** 6/5/2017
Recording: 639469 **Code:** D000

Buyer: JEREMY & KATHLEEN MELBY
Seller: JOAN M NEUBAUER



PIN: 55.515.0190
Route: 000-000-000
Deedholder: TIMOTHY M MCGRATH
Address: 1554 ROOSEVELT AVE
Map Area: 55 RED WING-R
Subdivision: 55515 SUNNYSIDE REARRANGE
Tax District: CITY OF RW 256
Land SF: 6,720 **Total Acres:** 0.154

Residential Dwelling

Style: 1 Story Frame
Arch Style: N/A
TLA/GLA: 988 / 988 **Year Built:** 1946
Ttl Rms: 6 **Ttl Bdrms:** 2
Bdrms Above: 2 **Bdrms Blw:** --
Plumb Cnt: 1 **Fixture Cnt:** 3
Bsmt SF: 988 **Attic SF:** --
Bsmt Stalls: -- **Garage SF:** 264
Bsmt Finish 1: Standard Finish 475 Avg
Condition: A NML **Grade:** 4+10 **F/E/O%:** 0/0/0

Sale

Sale Price: \$132,400 **Date:** 10/31/2016
Recording: 634588 **Code:** D000

Buyer: TIMOTHY M & CATHERINE K MCGRATH
Seller: RYAN S & SHAYNA L SWANSON



PIN: 55.625.0540
Route: 000-000-000
Deedholder: KATHRYN E DULLARD
Address: 512 20TH ST
Map Area: 55 RED WING-R
Subdivision: 55625 UNPLATTED LAND
Tax District: CITY OF RW 256
Land SF: 8,505 **Total Acres:** 0.195

Residential Dwelling

Style: 1 Story Frame
Arch Style: N/A
TLA/GLA: 1,018 / 1,018 **Year Built:** 1953
Ttl Rms: 5 **Ttl Bdrms:** 2
Bdrms Above: 2 **Bdrms Blw:** --
Plumb Cnt: 2 **Fixture Cnt:** 4
Bsmt SF: 1,018 **Attic SF:** --
Bsmt Stalls: -- **Garage SF:** 484
Bsmt Finish 1: Standard Finish 1 Avg
Condition: NML **Grade:** 4+10 **F/E/O%:** 0/0/0

Sale

Sale Price: \$135,000 **Date:** 1/20/2017
Recording: 28153 **Code:** D000

Buyer: KATHRYN E DULLARD
Seller: TROY A & TERESA R HANSON



PIN: 55.320.1200
Route: 000-000-000
Deedholder: MICHAEL W COX
Address: 1515 CENTRAL AVE
Map Area: 55 RED WING-R
Subdivision: 55320 KOST & CRESCYS ADD
Tax District: CITY OF RW 256
Land SF: 9,300 **Total Acres:** 0.214

Residential Dwelling

Style: 1 Story Frame
Arch Style: N/A
TLA/GLA: 1,594 / 1,108 / 486 **Year Built:** 1950
Ttl Rms: 8 **Ttl Bdrms:** 4
Bdrms Above: 4 **Bdrms Blw:** --
Plumb Cnt: 4 **Fixture Cnt:** 8
Bsmt SF: 884 **Attic SF:** 486
Bsmt Stalls: 1 **Garage SF:** --
Bsmt Finish 1:
Condition: A NML **Grade:** 4+10 **F/E/O%:** 0/0/0

Sale

Sale Price: \$131,000 **Date:** 10/14/2016
Recording: 634183 **Code:** D000

Buyer: MICHAEL W & ALORA D COX
Seller: PAUL G BENIDT



PIN: 55.515.0460
Route: 000-000-000
Deedholder: BRITNI A KUEHL
Address: 1542 LINCOLN AVE
Map Area: 55 RED WING-R
Subdivision: 55515 SUNNYSIDE REARRANGE
Tax District: CITY OF RW 256
Land SF: 7,000 **Total Acres:** 0.161

Residential Dwelling

Style: 1 Story Frame
Arch Style: N/A
TLA/GLA: 776 / 776 **Year Built:** 1945
Ttl Rms: 3 **Ttl Bdrms:** 2
Bdrms Above: 2 **Bdrms Blw:** --
Plumb Cnt: 1 **Fixture Cnt:** 3
Bsmt SF: 696 **Attic SF:** --
Bsmt Stalls: -- **Garage SF:** 400
Bsmt Finish 1:
Condition: A NML **Grade:** 4+10 **F/E/O%:** 0/0/0

Sale

Sale Price: \$137,000 **Date:** 11/28/2016
Recording: 635241 **Code:** D000

Buyer: BRITNI A KUEHL
Seller: LES & JEANNE ANDERSON



PIN: 55.335.0170
Route: 000-000-000
Deedholder: DANIEL J FLETT
Address: 1158 WATSON ST
Map Area: 55 RED WING-R
Subdivision: 55335 REARR P LAWRENCE AD
Tax District: CITY OF RW 256
Land SF: 8,435 **Total Acres:** 0.194

Residential Dwelling

Style: 1 Story Frame
Arch Style: N/A
TLA/GLA: 960 / 960 **Year Built:** 1955
Ttl Rms: 6 **Ttl Bdrms:** 2
Bdrms Above: 2 **Bdrms Blw:** --
Plumb Cnt: 1 **Fixture Cnt:** 3
Bsmt SF: 960 **Attic SF:** --
Bsmt Stalls: -- **Garage SF:** 264
Bsmt Finish 1:
Condition: NML **Grade:** 4+5 **F/E/O%:** 0/0/0

Sale

Sale Price: \$133,375 **Date:** 11/30/2016
Recording: 635361 **Code:** D000

Buyer: DANIEL J FLETT
Seller: RONALD DELANEY & DEBRA MULLENBACH-DE



PIN: 55.025.0080
Route: 000-000-000
Deedholder: STEPHEN MCCABE
Address: 421 10TH ST
Map Area: 55 RED WING-R
Subdivision: 55025 AUD SUB BLK 1 F&C A
Tax District: CITY OF RW 256
Land SF: 2,795 **Total Acres:** 0.064

Residential Dwelling

Style: 2 Story Frame
Arch Style: N/A
TLA/GLA: 1,300 / 650 / 650 **Year Built:** 1900
Ttl Rms: 7 **Ttl Bdrms:** 3
Bdrms Above: 3 **Bdrms Blw:** --
Plumb Cnt: 1 **Fixture Cnt:** 3
Bsmt SF: 650 **Attic SF:** --
Bsmt Stalls: -- **Garage SF:** 200
Bsmt Finish 1: Standard Finish 325 Avg
Condition: A NML **Grade:** 3-10 **F/E/O%:** 0/0/0

Sale

Sale Price: \$133,950 **Date:** 6/26/2017
Recording: 639951 **Code:** D000

Buyer: STEPHEN MCCABE
Seller: DANIEL W & LEANNE D KNOTT



PIN: 55.080.0810
Route: 000-000-000
Deedholder: RYAN M QUAM
Address: 1600 BIRCHWOOD DR
Map Area: 55 RED WING-R
Subdivision: 55080 BIRCHWOOD VLGE ADD
Tax District: CITY OF RW 256
Land SF: 9,900 **Total Acres:** 0.227

Residential Dwelling

Style: 1 Story Frame
Arch Style: N/A
TLA/GLA: 1,020 / 1,020 **Year Built:** 1959
Ttl Rms: 7 **Ttl Bdrms:** 3
Bdrms Above: 2 **Bdrms Blw:** 1
Plumb Cnt: 2 **Fixture Cnt:** 4
Bsmt SF: 1,020 **Attic SF:** --
Bsmt Stalls: 1 **Garage SF:** --
Bsmt Finish 1: Rec. Room (Single) 650 Avg
Condition: NML **Grade:** 4+5 **F/E/O%:** 0/0/0

Sale

Sale Price: \$135,400 **Date:** 6/30/2017
Recording: 640153 **Code:** D000

Buyer: RYAN & MELANIE QUAM
Seller: JON E & KATHERINE L GERNENTZ



PIN: 55.535.0740
Route: 000-000-000
Deedholder: ZOILA E VENTURA
Address: 1527 3RD ST W
Map Area: 55 RED WING-R
Subdivision: 55535 SWENEYS ADDITION
Tax District: CITY OF RW 256
Land SF: 4,200 **Total Acres:** 0.096

Residential Dwelling

Style: 2 Story Frame
Arch Style: N/A
TLA/GLA: 1,936 / 974 / 962 **Year Built:** 1891
Ttl Rms: 7 **Ttl Bdrms:** 3
Bdrms Above: 3 **Bdrms Blw:** --
Plumb Cnt: 3 **Fixture Cnt:** 8
Bsmt SF: 974 **Attic SF:** 320
Bsmt Stalls: -- **Garage SF:** 572
Bsmt Finish 1: Standard Finish 300 Avg
Condition: A NML **Grade:** 3-10 **F/E/O%:** 5/0/0

Sale

Sale Price: \$135,703 **Date:** 8/31/2017
Recording: 641719 **Code:** D000

Buyer: ZOILA E VENTURA & JOSE L FLORES
Seller: RICK N THIELBAR



PIN: 55.240.0230
Route: 000-000-000
Deedholder: JORDAN R MENDIVIL
Address: 1417 PHELPS ST
Map Area: 55 RED WING-R
Subdivision: 55240 HEWITTS SUBD
Tax District: CITY OF RW 256
Land SF: 11,138 **Total Acres:** 0.256

Residential Dwelling

Style: 1 Story Frame
Arch Style: N/A
TLA/GLA: 1,092 / 1,092 **Year Built:** 1957
Ttl Rms: 6 **Ttl Bdrms:** 3
Bdrms Above: 3 **Bdrms Blw:** --
Plumb Cnt: 1 **Fixture Cnt:** 3
Bsmt SF: 1,092 **Attic SF:** --
Bsmt Stalls: 1 **Garage SF:** --
Bsmt Finish 1: Standard Finish 425 Avg
Condition: A NML **Grade:** 4+10 **F/E/O%:** 0/0/0

Sale

Sale Price: \$138,000 **Date:** 12/9/2016
Recording: 635599 **Code:** D000

Buyer: JORDAN R MENDIVIL
Seller: SCOTT & HOLLY KERINS



PIN: 55.070.0720
Route: 000-000-000
Deedholder: STEVEN SCHMITZ
Address: 1847 5TH ST W
Map Area: 55 RED WING-R
Subdivision: 55070 CHARLES BETCHERS AD
Tax District: CITY OF RW 256
Land SF: 7,500 **Total Acres:** 0.172

Residential Dwelling

Style: 1 Story Frame
Arch Style: N/A
TLA/GLA: 1,271 / 956 / 315 **Year Built:** 1930
Ttl Rms: 5 **Ttl Bdrms:** 2
Bdrms Above: 2 **Bdrms Blw:** --
Plumb Cnt: 3 **Fixture Cnt:** 6
Bsmt SF: 956 **Attic SF:** 315
Bsmt Stalls: -- **Garage SF:** 816
Bsmt Finish 1:
Condition: NML **Grade:** 3-5 **F/E/O%:** 0/0/0

Sale

Sale Price: \$139,500 **Date:** 8/11/2017
Recording: 641693 **Code:** D000

Buyer: STEVEN SCHMITZ
Seller: JONATHAN & WENDY FULTON



PIN: 55.300.0460
Route: 000-000-000
Deedholder: DEVON T WITTMAN
Address: 1029 PUTNAM AVE
Map Area: 55 RED WING-R
Subdivision: 55300 INSTITUTE ADDITION
Tax District: CITY OF RW 256
Land SF: 7,920 **Total Acres:** 0.182

Residential Dwelling

Style: 1 Story Frame
Arch Style: N/A
TLA/GLA: 1,210 / 896 / 314 **Year Built:** 1947
Ttl Rms: 6 **Ttl Bdrms:** 3
Bdrms Above: 3 **Bdrms Blw:** --
Plumb Cnt: 1 **Fixture Cnt:** 3
Bsmt SF: -- **Attic SF:** 314
Bsmt Stalls: -- **Garage SF:** 576
Bsmt Finish 1:
Condition: V Good **Grade:** 4+5 **F/E/O%:** 0/0/0

Sale

Sale Price: \$139,822 **Date:** 12/16/2016
Recording: 635822 **Code:** D000

Buyer: DEVON T WITTMAN
Seller: TESSA C & MATTHEW C LOVETT



PIN: 55.390.0120
Route: 000-000-000
Deedholder: ASHLEY N WHIPPLE
Address: 830 CENTRAL AVE
Map Area: 55 RED WING-R
Subdivision: 55390 NICHOLS SUBD
Tax District: CITY OF RW 256
Land SF: 6,743 **Total Acres:** 0.155

Residential Dwelling

Style: 2 Story Frame
Arch Style: N/A
TLA/GLA: 1,440 / 720 / 720 **Year Built:** 1910
Ttl Rms: 6 **Ttl Bdrms:** 3
Bdrms Above: 3 **Bdrms Blw:** --
Plumb Cnt: 3 **Fixture Cnt:** 6
Bsmt SF: 720 **Attic SF:** --
Bsmt Stalls: -- **Garage SF:** --
Bsmt Finish 1:
Condition: A NML **Grade:** 3 **F/E/O%:** 5/0/0

Sale

Sale Price: \$139,933 **Date:** 7/28/2017
Recording: 640795 **Code:** D000

Buyer: ASHLEY N WHIPPLE & JOSHUA M SCHUSTER
Seller: HARMONIE PIRIUS



PIN: 55.355.0010
Route: 000-000-000
Deedholder: JESSICA P MACLACHLAN
Address: 691 7TH ST E
Map Area: 55 RED WING-R
Subdivision: 55355 LINNES SUBD
Tax District: CITY OF RW 256
Land SF: 18,000 **Total Acres:** 0.413

Residential Dwelling

Style: 2 Story Frame
Arch Style: N/A
TLA/GLA: 1,557 / 720 / 837 **Year Built:** 1915
Ttl Rms: 8 **Ttl Bdrms:** 4
Bdrms Above: 3 **Bdrms Blw:** 1
Plumb Cnt: 3 **Fixture Cnt:** 7
Bsmt SF: 720 **Attic SF:** --
Bsmt Stalls: -- **Garage SF:** 380
Bsmt Finish 1: Living Qtrs. (Multi) 350 Low
Condition: NML **Grade:** 4+10 **F/E/O%:** 0/0/0

Sale

Sale Price: \$139,219 **Date:** 1/17/2017
Recording: 636530 **Code:** D000

Buyer: JESSICA P MACLACHLAN
Seller: JOHN & LISA DUBOSE