



**PIN:** 70.207.0010  
**Route:** 000-000-000  
**Deedholder:** RICHARD L NOLL RL  
**Address:** 600 PRAIRIE RIDGE LN  
**Map Area:** 70 WANAMINGO-R  
**Subdivision:** 70207 PRAIRIE RIDGE 3RD ADDITION  
**Tax District:** WANAMINGO CITY 2172  
**Land SF:** 13,555      **Total Acres:** 0.31

**Residential Dwelling**

**Style:** 1 Story Frame  
**Arch Style:** N/A  
**TLA/GLA:** 1,532 / 1,532      **Year Built:** 2008  
**Ttl Rms:** 5      **Ttl Bdrms:** 2  
**Bdrms Above:** 2      **Bdrms Blw:** --  
**Plumb Cnt:** 2      **Fixture Cnt:** 6  
**Bsmt SF:** --      **Attic SF:** --  
**Bsmt Stalls:** --      **Garage SF:** 504  
**Bsmt Finish 1:**  
**Condition:** NML      **Grade:** 3-5      **F/E/O%:** 0/0/0

**Sale**

**Sale Price:** \$226,000      **Date:** 9/9/2019  
**Recording:** 657843      **Code:** D000

**Buyer:** ROBERT & LOUISE TITTRINGTON  
**Seller:** RICHARD L NOLL RL



**PIN:** 70.120.0020  
**Route:** 000-000-000  
**Deedholder:** BOBBY JO MOYER  
**Address:** 527 4TH ST E  
**Map Area:** 70 WANAMINGO-R  
**Subdivision:** 70120 AXELSONS HILLCREST  
**Tax District:** WANAMINGO CITY 2172  
**Land SF:** 13,800      **Total Acres:** 0.32

**Residential Dwelling**

**Style:** 1 Story Frame  
**Arch Style:** N/A  
**TLA/GLA:** 2,286 / 2,286      **Year Built:** 1992  
**Ttl Rms:** 6      **Ttl Bdrms:** 3  
**Bdrms Above:** 3      **Bdrms Blw:** --  
**Plumb Cnt:** 2      **Fixture Cnt:** 6  
**Bsmt SF:** --      **Attic SF:** --  
**Bsmt Stalls:** --      **Garage SF:** 884  
**Bsmt Finish 1:**  
**Condition:** A NML      **Grade:** 3+10      **F/E/O%:** 0/0/0

**Sale**

**Sale Price:** \$264,810      **Date:** 9/3/2019  
**Recording:** 657721      **Code:** D000

**Buyer:** BOBBY JO MOYER  
**Seller:** GERALDINE WALLAKER



**PIN:** 70.140.0350  
**Route:** 000-000-000  
**Deedholder:** WILLIAM JOHNSON  
**Address:** 440 MAIN ST S  
**Map Area:** 70 WANAMINGO-PP  
**Subdivision:** 70120 AXELSONS HILLCREST  
**Tax District:** WANAMINGO CITY 2172  
**Land SF:** 7,000      **Total Acres:** 0.16

**Residential Dwelling**

**Style:** 1 1/2 Story Frame  
**Arch Style:** N/A  
**TLA/GLA:** 1,471 / 783 / 688      **Year Built:** 1925  
**Ttl Rms:** 7      **Ttl Bdrms:** 3  
**Bdrms Above:** 3      **Bdrms Blw:** --  
**Plumb Cnt:** 3      **Fixture Cnt:** 6  
**Bsmt SF:** 783      **Attic SF:** --  
**Bsmt Stalls:** --      **Garage SF:** 660  
**Bsmt Finish 1:**  
**Condition:** V Good      **Grade:** 3-5      **F/E/O%:** 0/0/0

**Sale**

**Sale Price:** \$189,900      **Date:** 10/10/2018  
**Recording:** 652568      **Code:** D000

**Buyer:** WILLIAM JOHNSON  
**Seller:** PAUL D GRESETH



**PIN:** 70.147.0590  
**Route:** 000-000-000  
**Deedholder:** DUANE B THOMPSON  
**Address:** 732 5TH ST  
**Map Area:** 70 WANAMINGO-R  
**Subdivision:** 70147 EMERALD VALLEY  
**Tax District:** WANAMINGO CITY 2172  
**Land SF:** 43,560 **Total Acres:** 1.00

**Residential Dwelling**

**Style:** 1 Story Townhouse  
**Arch Style:** N/A  
**TLA/GLA:** 1,486 / 1,486 **Year Built:** 2006  
**Ttl Rms:** 8 **Ttl Bdrms:** 4  
**Bdrms Above:** 2 **Bdrms Blw:** 2  
**Plumb Cnt:** 3 **Fixture Cnt:** 9  
**Bsmt SF:** 1,486 **Attic SF:** --  
**Bsmt Stalls:** -- **Garage SF:** 528  
**Bsmt Finish 1:** Living Qtrs. W/ Walk-out 1300 Avg  
**Condition:** NML **Grade:** 3-5 **F/E/O%:** 0/0/0

**Sale**

**Sale Price:** \$250,000 **Date:** 10/23/2018  
**Recording:** 651103 **Code:** D000

**Buyer:** DUANE B & DOROTHY J THOMPSON  
**Seller:** RAHN S & ANN T LUND

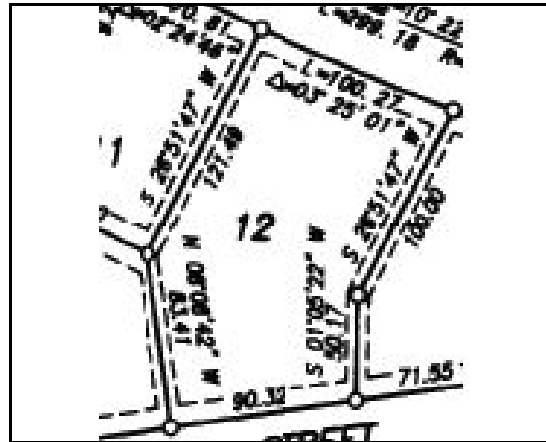

**PIN:** 70.147.0720  
**Route:** 000-000-000  
**Deedholder:** BRIAN F BUCK  
**Address:** 851 5TH ST E  
**Map Area:** 70 WANAMINGO-R  
**Subdivision:** 70147 EMERALD VALLEY  
**Tax District:** WANAMINGO CITY 2172  
**Land SF:** 43,560 **Total Acres:** 1.00

**Sale**

**Sale Price:** \$22,500 **Date:** 7/10/2019  
**Recording:** 656334 **Code:** D000

**Buyer:** BRIAN F & REBECCA L BUCK  
**Seller:** LIU FAMILY TRUST



**PIN:** 70.160.0010  
**Route:** 000-000-000  
**Deedholder:** LESLIE GALLO ET AL  
**Address:** 501 MAIN ST S  
**Map Area:** 70 WANAMINGO-R  
**Subdivision:** 70160 BUENA VISTA MANOR  
**Tax District:** WANAMINGO CITY 2172  
**Land SF:** 10,500 **Total Acres:** 0.24

**Residential Dwelling**

**Style:** 1 Story Frame  
**Arch Style:** N/A  
**TLA/GLA:** 1,400 / 1,400 **Year Built:** 1956  
**Ttl Rms:** 8 **Ttl Bdrms:** 4  
**Bdrms Above:** 3 **Bdrms Blw:** 1  
**Plumb Cnt:** 2 **Fixture Cnt:** 6  
**Bsmt SF:** 1,400 **Attic SF:** --  
**Bsmt Stalls:** -- **Garage SF:** 312  
**Bsmt Finish 1:** Living Qtrs. (Multi) 700 Avg  
**Condition:** A NML **Grade:** 3-10 **F/E/O%:** 0/0/0

**Sale**

**Sale Price:** \$181,500 **Date:** 8/30/2019  
**Recording:** 657644 **Code:** D000

**Buyer:** LESLIE GALLO ET AL  
**Seller:** MARY A HAUGEN



**PIN:** 70.180.0190  
**Route:** 000-000-000  
**Deedholder:** KENNETH A JACOBSON  
**Address:** 432 1ST AVE  
**Map Area:** 70 WANAMINGO-R  
**Subdivision:** 70180 EDWARD DVERGEDAL 1ST A  
**Tax District:** WANAMINGO CITY 2172  
**Land SF:** 7,000 **Total Acres:** 0.16

**Residential Dwelling**

**Style:** 1 Story Frame  
**Arch Style:** N/A  
**TLA/GLA:** 704 / 704 **Year Built:** 1951  
**Ttl Rms:** 5 **Ttl Bdrms:** 1  
**Bdrms Above:** 1 **Bdrms Blw:** --  
**Plumb Cnt:** 1 **Fixture Cnt:** 3  
**Bsmt SF:** 512 **Attic SF:** --  
**Bsmt Stalls:** -- **Garage SF:** 960  
**Bsmt Finish 1:**  
**Condition:** A NML **Grade:** 4-10 **F/E/O%:** 10/0/0

**Sale**

**Sale Price:** \$120,000 **Date:** 6/28/2019  
**Recording:** 656077 **Code:** D000

**Buyer:** KENNETH A & JACOB A JACOBSON  
**Seller:** TODD A RODGERS



**PIN:** 70.180.0220  
**Route:** 000-000-000  
**Deedholder:** SHANNON GEISINGER  
**Address:** 400 1ST AVE S  
**Map Area:** 70 WANAMINGO-R  
**Subdivision:** 70180 EDWARD DVERGEDAL 1ST A  
**Tax District:** WANAMINGO CITY 2172  
**Land SF:** 9,800 **Total Acres:** 0.23

**Residential Dwelling**

**Style:** 2 Story Frame  
**Arch Style:** N/A  
**TLA/GLA:** 1,573 / 913 / 660 **Year Built:** 1919  
**Ttl Rms:** 7 **Ttl Bdrms:** 4  
**Bdrms Above:** 4 **Bdrms Blw:** --  
**Plumb Cnt:** 2 **Fixture Cnt:** 5  
**Bsmt SF:** 660 **Attic SF:** --  
**Bsmt Stalls:** -- **Garage SF:** --  
**Bsmt Finish 1:**  
**Condition:** NML **Grade:** 4+10 **F/E/O%:** 0/0/0

**Sale**

**Sale Price:** \$142,400 **Date:** 5/20/2019  
**Recording:** 655364 **Code:** D000

**Buyer:** SHANNON GEISINGER  
**Seller:** CHRISTOPHER D & ELIZABETH M TEWS



**PIN:** 70.205.0670  
**Route:** 000-000-000  
**Deedholder:** TYLER J HALVORSON  
**Address:** 910 7TH AVE  
**Map Area:** 70 WANAMINGO-R  
**Subdivision:** 70205 PRAIRIE RIDGE  
**Tax District:** WANAMINGO CITY 2172  
**Land SF:** 10,200 **Total Acres:** 0.23

**Residential Dwelling**

**Style:** Split Level Frame  
**Arch Style:** N/A  
**TLA/GLA:** 1,369 / 1,369 **Year Built:** 2006  
**Ttl Rms:** 7 **Ttl Bdrms:** 3  
**Bdrms Above:** 3 **Bdrms Blw:** --  
**Plumb Cnt:** 2 **Fixture Cnt:** 6  
**Bsmt SF:** 1,337 **Attic SF:** --  
**Bsmt Stalls:** -- **Garage SF:** 768  
**Bsmt Finish 1:** Living Qtrs. (Multi) 700 Avg  
**Condition:** NML **Grade:** 3+10 **F/E/O%:** 0/0/0

**Sale**

**Sale Price:** \$250,000 **Date:** 10/24/2018  
**Recording:** 651119 **Code:** D000

**Buyer:** TYLER J & BETTINA HALVORSON  
**Seller:** JAMISON B & REBECCA A MILLER



**PIN:** 70.205.0680  
**Route:** 000-000-000  
**Deedholder:** RYAN BRISKE  
**Address:** 908 7TH AVE  
**Map Area:** 70 WANAMINGO-R  
**Subdivision:** 70205 PRAIRIE RIDGE  
**Tax District:** WANAMINGO CITY 2172  
**Land SF:** 10,200 **Total Acres:** 0.23

**Residential Dwelling**

**Style:** 2 Story Frame  
**Arch Style:** N/A  
**TLA/GLA:** 1,833 / 1,173 / 660 **Year Built:** 2006  
**Ttl Rms:** 7 **Ttl Bdrms:** 4  
**Bdrms Above:** 4 **Bdrms Blw:** --  
**Plumb Cnt:** 2 **Fixture Cnt:** 6  
**Bsmt SF:** 480 **Attic SF:** --  
**Bsmt Stalls:** -- **Garage SF:** 776  
**Bsmt Finish 1:**  
**Condition:** NML **Grade:** 3 **F/E/O%:** 0/0/0

**Sale**

**Sale Price:** \$245,410 **Date:** 8/16/2019  
**Recording:** 657341 **Code:** D000

**Buyer:** RYAN BRISKE  
**Seller:** JAMES & DEBRAH ZEMKE



**PIN:** 70.260.0190  
**Route:** 000-000-000  
**Deedholder:** DEBRA A HINRICHS  
**Address:** 332 2ND AVE  
**Map Area:** 70 WANAMINGO-R  
**Subdivision:** 70260 A A STEBERGS ADD  
**Tax District:** WANAMINGO CITY 2172  
**Land SF:** 14,000 **Total Acres:** 0.32

**Residential Dwelling**

**Style:** 2 Story Frame  
**Arch Style:** N/A  
**TLA/GLA:** 1,488 / 816 / 672 **Year Built:** 1916  
**Ttl Rms:** 7 **Ttl Bdrms:** 3  
**Bdrms Above:** 3 **Bdrms Blw:** --  
**Plumb Cnt:** 1 **Fixture Cnt:** 3  
**Bsmt SF:** 816 **Attic SF:** --  
**Bsmt Stalls:** -- **Garage SF:** 336  
**Bsmt Finish 1:**  
**Condition:** NML **Grade:** 4+5 **F/E/O%:** 0/0/0

**Sale**

**Sale Price:** \$87,000 **Date:** 4/22/2019  
**Recording:** 654571 **Code:** D000

**Buyer:** DEBRA A & KEITH H HINRICHS  
**Seller:** DAVID J & SARA J CARLSON



**PIN:** 70.280.0080  
**Route:** 000-000-000  
**Deedholder:** DYLAN EVENSON  
**Address:** 408 2ND AVE  
**Map Area:** 70 WANAMINGO-R  
**Subdivision:** 70280 A A STEBERGS 2ND AD  
**Tax District:** WANAMINGO CITY 2172  
**Land SF:** 6,300 **Total Acres:** 0.15

**Residential Dwelling**

**Style:** 1 Story Frame  
**Arch Style:** N/A  
**TLA/GLA:** 1,070 / 1,070 **Year Built:** 1957  
**Ttl Rms:** 7 **Ttl Bdrms:** 3  
**Bdrms Above:** 2 **Bdrms Blw:** 1  
**Plumb Cnt:** 3 **Fixture Cnt:** 7  
**Bsmt SF:** 1,064 **Attic SF:** --  
**Bsmt Stalls:** -- **Garage SF:** 308  
**Bsmt Finish 1:** Living Qtrs. (Multi) 1050 Avg  
**Condition:** V Good **Grade:** 4+10 **F/E/O%:** 0/0/0

**Sale**

**Sale Price:** \$179,500 **Date:** 10/24/2018  
**Recording:** 651259 **Code:** D000

**Buyer:** DYLAN EVENSON & MIRANDA L MURRAY  
**Seller:** TYLER J & BETTINA HALVORSON



**408 BEVERLY ST -- WANAMINGO**

**PIN:** 70.360.0020  
**Route:** 000-000-000  
**Deedholder:** ANGELA M ANDA  
**Address:** 408 BEVERLY ST  
**Map Area:** 70 WANAMINGO-R  
**Subdivision:** 70360 WANAMINGO SE ADD  
**Tax District:** WANAMINGO CITY 2172  
**Land SF:** 13,300 **Total Acres:** 0.31

**Residential Dwelling**

**Style:** 1 Story Frame  
**Arch Style:** N/A  
**TLA/GLA:** 1,136 / 1,136 **Year Built:** 1992  
**Ttl Rms:** 5 **Ttl Bdrms:** 2  
**Bdrms Above:** 2 **Bdrms Blw:** --  
**Plumb Cnt:** 1 **Fixture Cnt:** 3  
**Bsmt SF:** -- **Attic SF:** --  
**Bsmt Stalls:** -- **Garage SF:** 672  
**Bsmt Finish 1:**  
**Condition:** A NML **Grade:** 3-5 **F/E/O%:** 0/0/0

**Sale**

**Sale Price:** \$168,000 **Date:** 5/24/2019  
**Recording:** 655335 **Code:** D000

**Buyer:** ANGELA M ANDA  
**Seller:** AUDREY BORDSON



**PIN:** 70.360.0060  
**Route:** 000-000-000  
**Deedholder:** ANTHONY JOHNSON  
**Address:** 440 BEVERLY ST  
**Map Area:** 70 WANAMINGO-R  
**Subdivision:** 70360 WANAMINGO SE ADD  
**Tax District:** WANAMINGO CITY 2172  
**Land SF:** 13,300 **Total Acres:** 0.31

**Residential Dwelling**

**Style:** 1 Story Frame  
**Arch Style:** N/A  
**TLA/GLA:** 1,214 / 1,214 **Year Built:** 1981  
**Ttl Rms:** 7 **Ttl Bdrms:** 3  
**Bdrms Above:** 3 **Bdrms Blw:** --  
**Plumb Cnt:** 2 **Fixture Cnt:** 6  
**Bsmt SF:** 1,214 **Attic SF:** --  
**Bsmt Stalls:** -- **Garage SF:** 528  
**Bsmt Finish 1:** Rec. Room (Single) 475 Avg  
**Condition:** NML **Grade:** 4+5 **F/E/O%:** 0/0/0

**Sale**

**Sale Price:** \$155,400 **Date:** 1/25/2019  
**Recording:** 652920 **Code:** D000

**Buyer:** ANTHONY & MEGAN JOHNSON  
**Seller:** DANIEL & GAYLA CARLSTROM



**PIN:** 70.360.0400  
**Route:** 000-000-000  
**Deedholder:** JONATHAN C ZURN  
**Address:** 401 BEVERLY ST  
**Map Area:** 70 WANAMINGO-R  
**Subdivision:** 70360 WANAMINGO SE ADD  
**Tax District:** WANAMINGO CITY 2172  
**Land SF:** 12,050 **Total Acres:** 0.28

**Residential Dwelling**

**Style:** Split Foyer Frame  
**Arch Style:** N/A  
**TLA/GLA:** 1,248 / 1,248 **Year Built:** 1981  
**Ttl Rms:** 3 **Ttl Bdrms:** 4  
**Bdrms Above:** 2 **Bdrms Blw:** 2  
**Plumb Cnt:** 3 **Fixture Cnt:** 7  
**Bsmt SF:** 1,248 **Attic SF:** --  
**Bsmt Stalls:** -- **Garage SF:** 624  
**Bsmt Finish 1:** Living Qtrs. (Multi) 925 Avg  
**Condition:** NML **Grade:** 3-10 **F/E/O%:** 0/0/0

**Sale**

**Sale Price:** \$173,750 **Date:** 10/12/2018  
**Recording:** 650981 **Code:** D000

**Buyer:** JONATHAN C ZURN  
**Seller:** RUTH STIEHL



**PIN:** 70.365.0030  
**Route:** 000-000-000  
**Deedholder:** RUTH A ROBINSON  
**Address:** 435 BEVERLY ST  
**Map Area:** 70 WANAMINGO-R  
**Subdivision:** 70365 WANAMINGO SE ADD 1ST REPLAT  
**Tax District:** WANAMINGO CITY 2172  
**Land SF:** 43,560 **Total Acres:** 1.00

**Residential Dwelling**

**Style:** 1 Story Frame  
**Arch Style:** N/A  
**TLA/GLA:** 1,390 / 1,390 **Year Built:** 2001  
**Ttl Rms:** 5 **Ttl Bdrms:** 2  
**Bdrms Above:** 2 **Bdrms Blw:** --  
**Plumb Cnt:** 2 **Fixture Cnt:** 6  
**Bsmt SF:** -- **Attic SF:** --  
**Bsmt Stalls:** -- **Garage SF:** 440  
**Bsmt Finish 1:**  
**Condition:** NML **Grade:** 3-10 **F/E/O%:** 0/0/0

**Sale**

**Sale Price:** \$156,000 **Date:** 12/18/2018  
**Recording:** 652526 **Code:** D000

**Buyer:** RUTH A ROBINSON  
**Seller:** PHYLLIS WALTER TRUST



**PIN:** 70.366.0130  
**Route:** 000-000-000  
**Deedholder:** DONALD SOLBERG  
**Address:** 631 BEVERLY ST  
**Map Area:** 70 WANAMINGO-R  
**Subdivision:** 70366 WANAMINGO SE ADD 2  
**Tax District:** WANAMINGO CITY 2172  
**Land SF:** 43,560 **Total Acres:** 1.00

**Residential Dwelling**

**Style:** 1 Story Townhouse  
**Arch Style:** N/A  
**TLA/GLA:** 1,316 / 1,316 **Year Built:** 2018  
**Ttl Rms:** 6 **Ttl Bdrms:** 2  
**Bdrms Above:** 2 **Bdrms Blw:** --  
**Plumb Cnt:** 2 **Fixture Cnt:** 6  
**Bsmt SF:** -- **Attic SF:** --  
**Bsmt Stalls:** -- **Garage SF:** 640  
**Bsmt Finish 1:**  
**Condition:** NML **Grade:** 3 **F/E/O%:** 0/0/0

**Sale**

**Sale Price:** \$235,500 **Date:** 4/1/2019  
**Recording:** 654212 **Code:** D000

**Buyer:** DONALD SOLBERG  
**Seller:** BIGELOW HOMES LLC



**PIN:** 70.370.0050  
**Route:** 000-000-000  
**Deedholder:** JEFFREY K BENSON  
**Address:** 643 SANDY CT  
**Map Area:** 70 WANAMINGO-R  
**Subdivision:** 70370 WILLARD & CAROLE WEEKLUND S  
**Tax District:** WANAMINGO CITY 2172  
**Land SF:** 43,560 **Total Acres:** 1.00

**Residential Dwelling**

**Style:** 1 Story Frame  
**Arch Style:** N/A  
**TLA/GLA:** 1,342 / 1,342 **Year Built:** 2002  
**Ttl Rms:** 5 **Ttl Bdrms:** 2  
**Bdrms Above:** 2 **Bdrms Blw:** --  
**Plumb Cnt:** 2 **Fixture Cnt:** 6  
**Bsmt SF:** -- **Attic SF:** --  
**Bsmt Stalls:** -- **Garage SF:** 516  
**Bsmt Finish 1:**  
**Condition:** A NML **Grade:** 3-10 **F/E/O%:** 0/0/0

**Sale**

**Sale Price:** \$160,000 **Date:** 8/20/2019  
**Recording:** 657349 **Code:** D000

**Buyer:** JEFFREY K BENSON  
**Seller:** DONALD & JUDY HOLST