



PIN: 31.110.0160
Route: 000-000-000
Deedholder: CHARLES M BROWN
Address: 1655 BLUEBIRD LN
Map Area: 31 FEATHERSTONE TWP-R
Subdivision: 31110 COMSTOCKS 2ND ADD
Tax District: FEATHERSTONE 256
Land SF: 32,342 **Total Acres:** 0.743

Sale

Sale Price: \$70,000 **Date:** 2/3/2017
Recording: 636908 **Code:** D000

Buyer: CHARLES M & LYNN S BROWN
Seller: DONALD E MITCHELL & MARY T PITTMAN

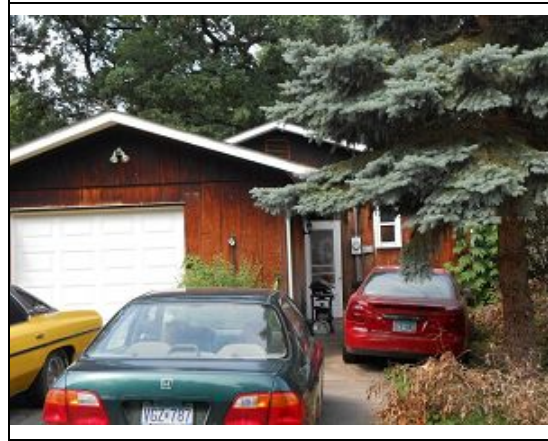

PIN: 32.130.2030
Route: 000-000-000
Deedholder: LINDA C BUYSSE
Address: 29023 WESTERVELT AVENUE WAY W
Map Area: 32 FLORENCE TWP-R
Subdivision: 32130 TOWN OF FRONTENAC
Tax District: FLORENCE 813
Land SF: 11,250 **Total Acres:** 0.258

Residential Dwelling

Style: 1 Story Frame
Arch Style: N/A
TLA/GLA: 728 / 728 **Year Built:** 1969
Ttl Rms: 4 **Ttl Bdrms:** 1
Bdrms Above: 1 **Bdrms Blw:** --
Plumb Cnt: 1 **Fixture Cnt:** 3
Bsmt SF: 728 **Attic SF:** --
Bsmt Stalls: -- **Garage SF:** 320
Bsmt Finish 1:
Condition: A NML **Grade:** 3-10 **F/E/O%:** 0/0/0

Sale

Sale Price: \$118,000 **Date:** 12/30/2016
Recording: 636158 **Code:** D000

Buyer: LINDA C BUYSSE
Seller: THOMAS J & ANN M JOHNSON



PIN: 32.015.0400
Route: 000-000-000
Deedholder: AARON BURNS
Address: 30100 LUDLOW AVE
Map Area: 32 FLORENCE TWP-R
Subdivision: [NONE]
Tax District: FLORENCE 813
Land SF: 14,500 **Total Acres:** 0.333

Residential Dwelling

Style: 1 Story Frame
Arch Style: N/A
TLA/GLA: 1,114 / 768 / 346 **Year Built:** 1951
Ttl Rms: 8 **Ttl Bdrms:** 3
Bdrms Above: 3 **Bdrms Blw:** --
Plumb Cnt: 2 **Fixture Cnt:** 4
Bsmt SF: 768 **Attic SF:** 346
Bsmt Stalls: -- **Garage SF:** 528
Bsmt Finish 1: Standard Finish 1 Avg
Condition: BL NML **Grade:** 4+5 **F/E/O%:** 0/0/0

Sale

Sale Price: \$133,500 **Date:** 10/31/2016
Recording: 634596 **Code:** D000

Buyer: AARON BURNS & TAMARA DEMARS
Seller: SEAN & CASSANDRA TANNER



PIN: 38.025.2400
Route: 000-000-000
Deedholder: BURNELL D MARTIN
Address: 44604 JEFFERSON AVE
Map Area: 38 MINNEOLA TWP-R
Subdivision: [NONE]
Tax District: MINNEOLA 2805
Land SF: 124,582 **Total Acres:** 2.860

Residential Dwelling

Style: 1 Story Frame
Arch Style: N/A
TLA/GLA: 1,344 / 1,344 **Year Built:** 1958
Ttl Rms: 6 **Ttl Bdrms:** 3
Bdrms Above: 3 **Bdrms Blw:** --
Plumb Cnt: 1 **Fixture Cnt:** 3
Bsmt SF: 1,344 **Attic SF:** --
Bsmt Stalls: -- **Garage SF:** 552
Bsmt Finish 1:
Condition: NML **Grade:** 4+5 **F/E/O%:** 0/0/0

Sale

Sale Price: \$140,000 **Date:** 5/16/2017
Recording: 638975 **Code:** D000

Buyer: BURNELL D & MARTHA J MARTIN
Seller: LAVARIAN B POST



PIN: 34.009.0401
Route: 000-000-000
Deedholder: STEPHEN J BOURBEAU
Address: 26397 STUMPF LN
Map Area: 34 HAY CREEK TWP-R
Subdivision: [NONE]
Tax District: HAY CREEK 256
Land SF: 228,690 **Total Acres:** 5.250

Residential Dwelling

Style: Mfd Home (Single)
Arch Style: N/A
TLA/GLA: 1,544 / 1,544 **Year Built:** 1995
Ttl Rms: -- **Ttl Bdrms:** --
Bdrms Above: -- **Bdrms Blw:** --
Plumb Cnt: 1 **Fixture Cnt:** 3
Bsmt SF: 978 **Attic SF:** --
Bsmt Stalls: -- **Garage SF:** --
Bsmt Finish 1:
Condition: V Good **Grade:** 4+10 **F/E/O%:** 0/0/0

Sale

Sale Price: \$160,000 **Date:** 10/31/2016
Recording: 634631 **Code:** D000

Buyer: STEPHEN J & LINDSEY N BOURBEAU
Seller: MICHAEL S & ERIKA N WARD



PIN: 31.001.0800
Route: 000-000-000
Deedholder: KURTIS L HANSON
Address: 1559 ROVING HILLS DR N
Map Area: 31 FEATHERSTONE TWP-R
Subdivision: [NONE]
Tax District: FEATHERSTONE 256
Land SF: 24,829 **Total Acres:** 0.570

Residential Dwelling

Style: Split Foyer Frame
Arch Style: N/A
TLA/GLA: 1,584 / 1,584 **Year Built:** 1966
Ttl Rms: 9 **Ttl Bdrms:** 4
Bdrms Above: 3 **Bdrms Blw:** 1
Plumb Cnt: 2 **Fixture Cnt:** 6
Bsmt SF: 1,464 **Attic SF:** --
Bsmt Stalls: 2 **Garage SF:** --
Bsmt Finish 1: Living Qtrs. (Multi) 825 Avg
Condition: NML **Grade:** 3 **F/E/O%:** 0/0/0

Sale

Sale Price: \$174,500 **Date:** 5/19/2017
Recording: 639062 **Code:** D000

Buyer: KURTIS L HANSON & KRISTA M WILLIAMS
Seller: DONALD B JENSEN LIVING TRUST



37888 280TH AVE -- GOODHUE

PIN: 26.023.0600
Route: 000-000-000
Deedholder: BRIAN BEACHY
Address: 37888 280TH AVE
Map Area: 26 BELVIDERE TWP-R
Subdivision: [NONE]
Tax District: BELVIDERE 253-001
Land SF: 181,645 **Total Acres:** 4.170

Residential Dwelling

Style: Mfd Home (Single)
Arch Style: N/A
TLA/GLA: 1,216 / 1,216 **Year Built:** 1994
Ttl Rms: -- **Ttl Bdrms:** --
Bdrms Above: -- **Bdrms Blw:** --
Plumb Cnt: 1 **Fixture Cnt:** 3
Bsmt SF: -- **Attic SF:** --
Bsmt Stalls: -- **Garage SF:** --
Bsmt Finish 1:
Condition: NML **Grade:** 4 **F/E/O%:** 0/25/0

Sale

Sale Price: \$179,000 **Date:** 5/26/2017
Recording: 639249 **Code:** D000

Buyer: BRIAN & WADINA BEACHY
Seller: CRIS HOFSCHULTE & MOLLY RIEKE-HOFSCHUL



PIN: 32.130.1680
Route: 000-000-000
Deedholder: THOMAS J STUTSMAN
Address: 29268 VAN BLARCUM AVE
Map Area: 32 FLORENCE TWP-R
Subdivision: 32130 TOWN OF FRONTENAC
Tax District: FLORENCE 813
Land SF: 41,000 **Total Acres:** 0.941

Residential Dwelling

Style: 1 Story Frame
Arch Style: N/A
TLA/GLA: 1,762 / 1,208 / 554 **Year Built:** 1965
Ttl Rms: 7 **Ttl Bdrms:** 4
Bdrms Above: 4 **Bdrms Blw:** --
Plumb Cnt: 2 **Fixture Cnt:** 5
Bsmt SF: 1,008 **Attic SF:** 554
Bsmt Stalls: -- **Garage SF:** 676
Bsmt Finish 1:
Condition: NML **Grade:** 3+10 **F/E/O%:** 0/0/0

Sale

Sale Price: \$177,058 **Date:** 11/14/2016
Recording: 635139 **Code:** D000

Buyer: THOMAS J STUTSMAN
Seller: MARY ANN HALLENBERGER



PIN: 34.019.0400
Route: 000-000-000
Deedholder: WESLEY A HAMMOND
Address: 31442 OLD CAMP LN
Map Area: 34 HAY CREEK TWP-R
Subdivision: [NONE]
Tax District: HAY CREEK 256
Land SF: 42,689 **Total Acres:** 0.980

Residential Dwelling

Style: 1 Story Frame
Arch Style: N/A
TLA/GLA: 1,152 / 1,152 **Year Built:** 1971
Ttl Rms: 8 **Ttl Bdrms:** 4
Bdrms Above: 3 **Bdrms Blw:** 1
Plumb Cnt: 2 **Fixture Cnt:** 6
Bsmt SF: 1,152 **Attic SF:** --
Bsmt Stalls: -- **Garage SF:** 1,060
Bsmt Finish 1: Living Qtrs. (Multi) 450 Low
Condition: NML **Grade:** 4+10 **F/E/O%:** 0/0/0

Sale

Sale Price: \$186,900 **Date:** 8/25/2017
Recording: 641553 **Code:** D000

Buyer: WESLEY A & ALISON E HAMMOND
Seller: MICHAEL & BEVERLY STEELE



PIN: 36.024.1000
Route: 000-000-000
Deedholder: COLE T WESTLUND
Address: 5439 500TH ST
Map Area: 36 KENYON TWP-R
Subdivision: [NONE]
Tax District: KENYON TWP 2172
Land SF: 283,140 **Total Acres:** 6.500

Residential Dwelling

Style: Split Level Frame
Arch Style: N/A
TLA/GLA: 1,334 / 1,334 **Year Built:** 1950
Ttl Rms: 8 **Ttl Bdrms:** 3
Bdrms Above: 3 **Bdrms Blw:** --
Plumb Cnt: 1 **Fixture Cnt:** 3
Bsmt SF: 1,313 **Attic SF:** --
Bsmt Stalls: -- **Garage SF:** 700
Bsmt Finish 1: Living Qtrs. (Multi) 700 Low
Condition: NML **Grade:** 3-10 **F/E/O%:** 0/0/0

Sale

Sale Price: \$189,150 **Date:** 6/9/2017
Recording: 639531 **Code:** D000

Buyer: COLE T WESTLUND & TISHANNA L PONCELET
Seller: KERRY & PETER GOETZ



PIN: 31.001.0500
Route: 000-000-000
Deedholder: CARRIE L QUADE
Address: 2387 HAY CREEK TRL
Map Area: 31 FEATHERSTONE TWP-R
Subdivision: [NONE]
Tax District: FEATHERSTONE 256
Land SF: 25,265 **Total Acres:** 0.580

Residential Dwelling

Style: Split Foyer Frame
Arch Style: N/A
TLA/GLA: 1,496 / 1,496 **Year Built:** 1965
Ttl Rms: 9 **Ttl Bdrms:** 4
Bdrms Above: 3 **Bdrms Blw:** 1
Plumb Cnt: 3 **Fixture Cnt:** 8
Bsmt SF: 1,166 **Attic SF:** --
Bsmt Stalls: 1 **Garage SF:** --
Bsmt Finish 1: Living Qtrs. (Multi) 575 Avg
Condition: A NML **Grade:** 3 **F/E/O%:** 0/0/0

Sale

Sale Price: \$193,390 **Date:** 4/24/2017
Recording: 638415 **Code:** D000

Buyer: CARRIE L QUADE
Seller: JESSE D & SARAH M FOX



PIN: 36.010.0100
Route: 000-000-000
Deedholder: JENNY L DOUVILLE
Address: 3888 COUNTY 12 BLVD
Map Area: 36 KENYON TWP-R
Subdivision: [NONE]
Tax District: KENYON TWP 2172
Land SF: 87,120 **Total Acres:** 2.000

Residential Dwelling

Style: 1 Story Frame
Arch Style: N/A
TLA/GLA: 1,523 / 1,190 / 333 **Year Built:** 1946
Ttl Rms: 7 **Ttl Bdrms:** 3
Bdrms Above: 3 **Bdrms Blw:** --
Plumb Cnt: 3 **Fixture Cnt:** 8
Bsmt SF: 950 **Attic SF:** 333
Bsmt Stalls: -- **Garage SF:** 768
Bsmt Finish 1:
Condition: NML **Grade:** 4+10 **F/E/O%:** 0/0/0

Sale

Sale Price: \$205,200 **Date:** 6/9/2017
Recording: 632075 **Code:** D000

Buyer: JENNY L LEWIS
Seller: ERIC LACANNE



PIN: 36.019.0200
Route: 000-000-000
Deedholder: MICHAEL CHAVEZ
Address: 320 COUNTY 12 BLVD
Map Area: 36 KENYON TWP-R
Subdivision: [NONE]
Tax District: KENYON TWP 2172
Land SF: 177,289 **Total Acres:** 4.070

Residential Dwelling

Style: 1 Story Frame
Arch Style: N/A
TLA/GLA: 1,232 / 1,232 **Year Built:** 1982
Ttl Rms: 5 **Ttl Bdrms:** 2
Bdrms Above: 2 **Bdrms Blw:** --
Plumb Cnt: 2 **Fixture Cnt:** 5
Bsmt SF: 1,232 **Attic SF:** --
Bsmt Stalls: -- **Garage SF:** 672
Bsmt Finish 1:
Condition: A NML **Grade:** 4+5 **F/E/O%:** 0/0/0

Sale

Sale Price: \$219,899 **Date:** 4/13/2017
Recording: 638457 **Code:** D000

Buyer: MICHAEL CHAVEZ & ELISE GERKEN
Seller: KELLY F & ANNE L MULFORD



PIN: 37.006.0700
Route: 000-000-000
Deedholder: SHAWN M KNOTH
Address: 34120 HIGHWAY 52 BLVD
Map Area: 37 LEON TWP-R
Subdivision: [NONE]
Tax District: LEON 252-204
Land SF: 298,386 **Total Acres:** 6.850

Residential Dwelling

Style: 1 1/2 Story Frame
Arch Style: N/A
TLA/GLA: 1,304 / 976 / 328 **Year Built:** 1876
Ttl Rms: 5 **Ttl Bdrms:** 3
Bdrms Above: 3 **Bdrms Blw:** --
Plumb Cnt: 1 **Fixture Cnt:** 3
Bsmt SF: 234 **Attic SF:** --
Bsmt Stalls: -- **Garage SF:** 392
Bsmt Finish 1:
Condition: NML **Grade:** 4 **F/E/O%:** 0/0/0

Sale

Sale Price: \$223,100 **Date:** 3/27/2017
Recording: 637964 **Code:** D000

Buyer: SHAWN M KNOTH
Seller: ROBERT W & LAURETTA M BECKER TRUSTEES



PIN: 31.036.1402
Route: 000-000-000
Deedholder: KOREEN HARSTAD
Address: 33619 240TH AVE
Map Area: 31 FEATHERSTONE TWP-R
Subdivision: [NONE]
Tax District: FEATHERSTONE 256
Land SF: 222,156 **Total Acres:** 5.100

Residential Dwelling

Style: 1 Story Frame
Arch Style: N/A
TLA/GLA: 1,872 / 1,872 **Year Built:** 2004
Ttl Rms: -- **Ttl Bdrms:** --
Bdrms Above: -- **Bdrms Blw:** --
Plumb Cnt: 2 **Fixture Cnt:** 6
Bsmt SF: 1,872 **Attic SF:** --
Bsmt Stalls: 2 **Garage SF:** --
Bsmt Finish 1: Living Qtrs. W/ Walk-out 1000 Low
Condition: NML **Grade:** 4 **F/E/O%:** 5/0/0

Sale

Sale Price: \$227,000 **Date:** 6/30/2017
Recording: 640243 **Code:** D000

Buyer: KOREEN HARSTAD
Seller: CHAD & JESSICA LANCE



PIN: 37.017.2400
Route: 000-000-000
Deedholder: WESTON J MCGRATH
Address: 7755 365TH STREET WAY
Map Area: 37 LEON TWP-R
Subdivision: [NONE]
Tax District: LEON 252-204
Land SF: 217,800 **Total Acres:** 5.000

Residential Dwelling

Style: 1 Story Frame
Arch Style: N/A
TLA/GLA: 1,259 / 936 / 323 **Year Built:** 1880
Ttl Rms: 9 **Ttl Bdrms:** 4
Bdrms Above: 4 **Bdrms Blw:** --
Plumb Cnt: 2 **Fixture Cnt:** 6
Bsmt SF: 936 **Attic SF:** 323
Bsmt Stalls: -- **Garage SF:** 624
Bsmt Finish 1: Rec. Room (Single) 750 High
Condition: V Good **Grade:** 3-5 **F/E/O%:** 0/0/0

Sale

Sale Price: \$237,600 **Date:** 8/18/2017
Recording: 641395 **Code:** D000

Buyer: WESTON J & RENEE L MCGRATH
Seller: STEVEN L WEBBER-PETERSON



PIN: 36.023.0700
Route: 000-000-000
Deedholder: DAVID J HERRLICH
Address: 49535 HIGHWAY 56 BLVD
Map Area: 36 KENYON TWP-R
Subdivision: [NONE]
Tax District: KENYON TWP 2172
Land SF: 424,710 **Total Acres:** 9.750

Residential Dwelling

Style: 1 1/2 Story Frame
Arch Style: N/A
TLA/GLA: 2,008 / 1,280 / 728 **Year Built:** 1972
Ttl Rms: 8 **Ttl Bdrms:** 3
Bdrms Above: 3 **Bdrms Blw:** --
Plumb Cnt: 4 **Fixture Cnt:** 12
Bsmt SF: 1,040 **Attic SF:** --
Bsmt Stalls: -- **Garage SF:** 384
Bsmt Finish 1: Living Qtrs. W/ Walk-out 675 Avg
Condition: NML **Grade:** 3+5 **F/E/O%:** 0/0/0

Sale

Sale Price: \$237,650 **Date:** 2/15/2017
Recording: 642706 **Code:** D000

Buyer: DAVID J HERRLICH
Seller: IRENE BUCKINGHAM



PIN: 32.230.0200
Route: 000-000-000
Deedholder: JOHN E HARRIS
Address: 32535 361ST AVE
Map Area: 32 FLORENCE TWP-R
Subdivision: 32230 LAKEVIEW HEIGHTS
Tax District: FLORENCE 813
Land SF: 16,120 **Total Acres:** 0.370

Residential Dwelling

Style: Split Foyer Frame
Arch Style: N/A
TLA/GLA: 1,112 / 1,112 **Year Built:** 1998
Ttl Rms: -- **Ttl Bdrms:** --
Bdrms Above: -- **Bdrms Blw:** --
Plumb Cnt: 1 **Fixture Cnt:** 3
Bsmt SF: 988 **Attic SF:** --
Bsmt Stalls: -- **Garage SF:** 564
Bsmt Finish 1: Living Qtrs. (Multi) 875 Low
Condition: NML **Grade:** 3-5 **F/E/O%:** 0/0/0

Sale

Sale Price: \$243,000 **Date:** 5/26/2017
Recording: 639226 **Code:** D000

Buyer: JOHN E & CHRISTINE E HARRIS
Seller: DEAN R & JOAN M KAARTINEN



PIN: 32.136.0180
Route: 000-000-000
Deedholder: PAUL J EHLERS
Address: 35291 MAURY AVE
Map Area: 32 FLORENCE TWP-R
Subdivision: 32136 EAGLE VISTA ESTATES 2
Tax District: FLORENCE 813
Land SF: 54,014 **Total Acres:** 1.240

Residential Dwelling

Style: 1 Story Frame
Arch Style: N/A
TLA/GLA: 1,516 / 1,516 **Year Built:** 2003
Ttl Rms: 6 **Ttl Bdrms:** 3
Bdrms Above: 3 **Bdrms Blw:** --
Plumb Cnt: 2 **Fixture Cnt:** 6
Bsmt SF: 1,516 **Attic SF:** --
Bsmt Stalls: -- **Garage SF:** 860
Bsmt Finish 1:
Condition: NML **Grade:** 3-5 **F/E/O%:** 0/0/0

Sale

Sale Price: \$244,400 **Date:** 8/18/2017
Recording: 641331 **Code:** D000

Buyer: PAUL J & BARBARA J EHLERS
Seller: JUDITH C STEGEN



PIN: 28.025.0602
Route: 000-000-000
Deedholder: CURTIS L BLOCK
Address: 32768 WOODHAVEN TRL
Map Area: 28 CANNON FALLS TWP-R
Subdivision: [NONE]
Tax District: CF TWP 252-003-204
Land SF: 217,800 **Total Acres:** 5.000

Residential Dwelling

Style: Split Foyer Frame
Arch Style: N/A
TLA/GLA: 924 / 924 **Year Built:** 1988
Ttl Rms: 7 **Ttl Bdrms:** 3
Bdrms Above: 1 **Bdrms Blw:** 2
Plumb Cnt: 2 **Fixture Cnt:** 6
Bsmt SF: 924 **Attic SF:** --
Bsmt Stalls: -- **Garage SF:** 1,680
Bsmt Finish 1: Living Qtrs. W/ Walk-out 750 Avg
Condition: A NML **Grade:** 4+10 **F/E/O%:** 0/0/0

Sale

Sale Price: \$259,000 **Date:** 1/20/2017
Recording: 636606 **Code:** D000

Buyer: CURTIS L & MARGARET M BLOCK
Seller: MARK A & CONSTANCE J MILLER



PIN: 37.034.0801
Route: 000-000-000
Deedholder: BRIAN THOMAS
Address: 39885 100TH AVE
Map Area: 37 LEON TWP-R
Subdivision: [NONE]
Tax District: LEON 2172-003-204
Land SF: 217,800 **Total Acres:** 5.000

Residential Dwelling

Style: 1 1/2 Story Frame
Arch Style: N/A
TLA/GLA: 1,442 / 896 / 546 **Year Built:** 1950
Ttl Rms: 6 **Ttl Bdrms:** 3
Bdrms Above: 3 **Bdrms Blw:** --
Plumb Cnt: 2 **Fixture Cnt:** 6
Bsmt SF: 896 **Attic SF:** --
Bsmt Stalls: -- **Garage SF:** --
Bsmt Finish 1:
Condition: V Good **Grade:** 3-10 **F/E/O%:** 0/0/0

Sale

Sale Price: \$253,900 **Date:** 4/21/2017
Recording: 638392 **Code:** D000

Buyer: BRIAN & TRACY THOMAS
Seller: TANNER J ZINTGRAFF & KARRI L FISHER



PIN: 28.010.1400
Route: 000-000-000
Deedholder: JOHN E LARSON
Address: 29615 90TH AVENUE WAY
Map Area: 28 CANNON FALLS TWP-R
Subdivision: [NONE]
Tax District: CF TWP 252-204
Land SF: 441,263 **Total Acres:** 10.130

Residential Dwelling

Style: 1 Story Frame
Arch Style: N/A
TLA/GLA: 1,256 / 1,256 **Year Built:** 1972
Ttl Rms: 7 **Ttl Bdrms:** 4
Bdrms Above: 3 **Bdrms Blw:** 1
Plumb Cnt: 2 **Fixture Cnt:** 6
Bsmt SF: 1,256 **Attic SF:** --
Bsmt Stalls: -- **Garage SF:** 484
Bsmt Finish 1:
Condition: A NML **Grade:** 4+10 **F/E/O%:** 0/0/0

Sale

Sale Price: \$260,000 **Date:** 4/27/2017
Recording: 638598 **Code:** D000

Buyer: JOHN E & LINDSEY A LARSON
Seller: ROBERT & JEAN BECKMAN



PIN: 31.011.0501
Route: 000-000-000
Deedholder: JUSTIN JENSEN
Address: 22460 293RD ST
Map Area: 31 FEATHERSTONE TWP-R
Subdivision: [NONE]
Tax District: FEATHERSTONE 256
Land SF: 322,344 **Total Acres:** 7.400

Residential Dwelling

Style: 1 Story Frame
Arch Style: N/A
TLA/GLA: 1,270 / 1,270 **Year Built:** 1985
Ttl Rms: 5 **Ttl Bdrms:** 2
Bdrms Above: 2 **Bdrms Blw:** --
Plumb Cnt: 2 **Fixture Cnt:** 6
Bsmt SF: 1,120 **Attic SF:** --
Bsmt Stalls: -- **Garage SF:** 676
Bsmt Finish 1: Standard Finish 300 Avg
Condition: A NML **Grade:** 4+10 **F/E/O%:** 0/0/0

Sale

Sale Price: \$259,394 **Date:** 6/16/2017
Recording: 639762 **Code:** D000

Buyer: JUSTIN & ANDREA JENSEN
Seller: GENE R JESKE



PIN: 34.020.0300
Route: 000-000-000
Deedholder: BRADLEY L BOND
Address: 31219 LANGHANS RD
Map Area: 34 HAY CREEK TWP-R
Subdivision: [NONE]
Tax District: HAY CREEK 256
Land SF: 327,571 **Total Acres:** 7.520

Residential Dwelling

Style: 1 Story Frame
Arch Style: N/A
TLA/GLA: 1,516 / 1,516 **Year Built:** 1968
Ttl Rms: 7 **Ttl Bdrms:** 3
Bdrms Above: 3 **Bdrms Blw:** --
Plumb Cnt: 2 **Fixture Cnt:** 5
Bsmt SF: 1,236 **Attic SF:** --
Bsmt Stalls: -- **Garage SF:** 308
Bsmt Finish 1: Rec. Room (Single) 975 Avg
Condition: A NML **Grade:** 3-5 **F/E/O%:** 0/0/0

Sale

Sale Price: \$265,000 **Date:** 10/20/2016
Recording: 634293 **Code:** D000

Buyer: BRADLEY BOND & MARLENE ANWAY
Seller: ROBERT L & MARY J LANGHANS



PIN: 25.001.0400
Route: 000-000-000
Deedholder: ERIC J BREMER
Address: 34511 180TH AVE
Map Area: 25 BELLE CREEK TWP-R
Subdivision: [NONE]
Tax District: BELLE CREEK TWP 253
Land SF: 87,120 **Total Acres:** 2.000

Residential Dwelling

Style: 1 Story Frame
Arch Style: N/A
TLA/GLA: 1,303 / 1,303 **Year Built:** 1978
Ttl Rms: 8 **Ttl Bdrms:** 4
Bdrms Above: 2 **Bdrms Blw:** 2
Plumb Cnt: 2 **Fixture Cnt:** 6
Bsmt SF: 1,303 **Attic SF:** --
Bsmt Stalls: -- **Garage SF:** 624
Bsmt Finish 1: Living Qtrs. (Multi) 1050 Avg
Condition: A NML **Grade:** 3 **F/E/O%:** 0/0/0

Sale

Sale Price: \$265,000 **Date:** 6/9/2017
Recording: 639559 **Code:** D000

Buyer: ERIC J & KRYSZYNA K BREMER
Seller: SHAMUS J & ASHLEY N RYAN



PIN: 38.029.1100
Route: 000-000-000
Deedholder: MARK P BREDEHOFT
Address: 13251 HIGHWAY 60 BLVD
Map Area: 38 MINNEOLA TWP-R
Subdivision: [NONE]
Tax District: MINNEOLA 2172
Land SF: 40,075 **Total Acres:** 0.920

Residential Dwelling

Style: 1 Story Frame
Arch Style: N/A
TLA/GLA: 1,260 / 1,260 **Year Built:** 1965
Ttl Rms: 6 **Ttl Bdrms:** 2
Bdrms Above: 2 **Bdrms Blw:** --
Plumb Cnt: 2 **Fixture Cnt:** 6
Bsmt SF: 1,260 **Attic SF:** --
Bsmt Stalls: -- **Garage SF:** 576
Bsmt Finish 1: Rec. Room W/ Walk-out 945 Low
Condition: NML **Grade:** 3-10 **F/E/O%:** 0/0/0

Sale

Sale Price: \$268,500 **Date:** 6/2/2017
Recording: 639361 **Code:** D000

Buyer: MARK P & SUSAN K BREDEHOFT
Seller: WILLIAM & KATHLEEN THEEL



PIN: 31.002.2700
Route: 000-000-000
Deedholder: SCOTT P GADIENT
Address: 22252 282ND ST
Map Area: 31 FEATHERSTONE TWP-R
Subdivision: [NONE]
Tax District: FEATHERSTONE 256
Land SF: 527,947 **Total Acres:** 12.120

Residential Dwelling

Style: Split Foyer Frame
Arch Style: N/A
TLA/GLA: 1,566 / 1,566 **Year Built:** 1974
Ttl Rms: 8 **Ttl Bdrms:** 2
Bdrms Above: 2 **Bdrms Blw:** --
Plumb Cnt: 2 **Fixture Cnt:** 6
Bsmt SF: 978 **Attic SF:** --
Bsmt Stalls: -- **Garage SF:** --
Bsmt Finish 1: Rec. Room (Single) 225 Avg
Condition: A NML **Grade:** 3-5 **F/E/O%:** 0/0/0

Sale

Sale Price: \$270,000 **Date:** 9/8/2017
Recording: 641871 **Code:** D000

Buyer: SCOTT P & LORI L GADIENT
Seller: MART & MARSHA LIND



PIN: 37.032.0900
Route: 000-000-000
Deedholder: STEVEN VANCE
Address: 39884 70TH AVE
Map Area: 37 LEON TWP-R
Subdivision: [NONE]
Tax District: LEON 252-204
Land SF: 600,692 **Total Acres:** 13.790

Residential Dwelling

Style: 2 Story Frame
Arch Style: N/A
TLA/GLA: 2,212 / 1,474 / 738 **Year Built:** 1919
Ttl Rms: 6 **Ttl Bdrms:** 3
Bdrms Above: 3 **Bdrms Blw:** --
Plumb Cnt: 3 **Fixture Cnt:** 8
Bsmt SF: 369 **Attic SF:** --
Bsmt Stalls: -- **Garage SF:** 1,680
Bsmt Finish 1:
Condition: A NML **Grade:** 3-10 **F/E/O%:** 5/0/21

Sale

Sale Price: \$271,200 **Date:** 6/23/2017
Recording: 640340 **Code:** D000

Buyer: STEVEN & JODI VANCE
Seller: MARTIN J & LINDA M O'CONNOR



PIN: 28.035.0101
Route: 000-000-000
Deedholder: AJ NEIL
Address: 10786 335TH ST
Map Area: 28 CANNON FALLS TWP-R
Subdivision: [NONE]
Tax District: CF TWP 252-003-204
Land SF: 156,816 **Total Acres:** 3.600

Residential Dwelling

Style: 2 Story Frame
Arch Style: N/A
TLA/GLA: 2,768 / 1,588 / 1,180 **Year Built:** 1919
Ttl Rms: 7 **Ttl Bdrms:** 4
Bdrms Above: 4 **Bdrms Blw:** --
Plumb Cnt: 1 **Fixture Cnt:** 3
Bsmt SF: -- **Attic SF:** 604
Bsmt Stalls: -- **Garage SF:** --
Bsmt Finish 1:
Condition: A NML **Grade:** 4 **F/E/O%:** 0/0/0

Sale

Sale Price: \$273,337 **Date:** 12/1/2016
Recording: 635421 **Code:** D000

Buyer: AJ NEIL
Seller: JAMES W & CATHY J ANDERSON



PIN: 38.008.0500
Route: 000-000-000
Deedholder: HEATHER BRIENT-JOHNSON
Address: 13783 420TH ST
Map Area: 38 MINNEOLA TWP-R
Subdivision: [NONE]
Tax District: MINNEOLA 2805
Land SF: 421,661 **Total Acres:** 9.680

Residential Dwelling

Style: 1 Story Brick
Arch Style: N/A
TLA/GLA: 1,375 / 1,375 **Year Built:** 1965
Ttl Rms: 9 **Ttl Bdrms:** 4
Bdrms Above: 2 **Bdrms Blw:** 2
Plumb Cnt: 2 **Fixture Cnt:** 6
Bsmt SF: 1,232 **Attic SF:** --
Bsmt Stalls: -- **Garage SF:** 1,480
Bsmt Finish 1: Living Qtrs. (Multi) 950 Low
Condition: NML **Grade:** 3 **F/E/O%:** 0/0/0

Sale

Sale Price: \$280,000 **Date:** 6/16/2017
Recording: 640349 **Code:** D000

Buyer: HEATHER BRIENT-JOHNSON & KENT JOHNSON
Seller: DWIGHT D & JULIE A SANDERS



PIN: 37.004.1800
Route: 000-000-000
Deedholder: TODD HANSON
Address: 8890 SKUNK HOLLOW TRL
Map Area: 37 LEON TWP-R
Subdivision: [NONE]
Tax District: LEON 252-204
Land SF: 531,432 **Total Acres:** 12.200

Residential Dwelling

Style: Split Foyer Frame
Arch Style: N/A
TLA/GLA: 1,924 / 1,540 / 384 **Year Built:** 1973
Ttl Rms: 7 **Ttl Bdrms:** 3
Bdrms Above: 3 **Bdrms Blw:** --
Plumb Cnt: 2 **Fixture Cnt:** 5
Bsmt SF: 1,540 **Attic SF:** --
Bsmt Stalls: -- **Garage SF:** 720
Bsmt Finish 1: Rec. Room W/ Walk-out 325 Avg
Condition: NML **Grade:** 3-5 **F/E/O%:** 0/0/0

Sale

Sale Price: \$289,900 **Date:** 7/27/2017
Recording: 640793 **Code:** D000

Buyer: TODD & TAMMY HANSON
Seller: THOMAS J & DEANNA R QUINN



PIN: 32.130.0860
Route: 000-000-000
Deedholder: THOMAS J JOHNSON
Address: 34906 BARTON ST
Map Area: 32 FLORENCE TWP-R
Subdivision: 32130 TOWN OF FRONTENAC
Tax District: FLORENCE 813
Land SF: 99,000 **Total Acres:** 2.273

Residential Dwelling

Style: 1 Story Frame
Arch Style: N/A
TLA/GLA: 2,466 / 2,466 **Year Built:** 1985
Ttl Rms: 6 **Ttl Bdrms:** 3
Bdrms Above: 3 **Bdrms Blw:** --
Plumb Cnt: 2 **Fixture Cnt:** 7
Bsmt SF: 2,466 **Attic SF:** --
Bsmt Stalls: -- **Garage SF:** 988
Bsmt Finish 1: Living Qtrs. (Multi) 48 Avg
Condition: NML **Grade:** 3+5 **F/E/O%:** 0/0/0

Sale

Sale Price: \$295,000 **Date:** 1/31/2017
Recording: 636934 **Code:** D000

Buyer: THOMAS J & ANN M JOHNSON
Seller: VIRGINIA SORTOR & JACK SUMNER



PIN: 32.026.0500
Route: 000-000-000
Deedholder: JASON E GARLITCH
Address: 32189 TERRITORIAL RD
Map Area: 32 FLORENCE TWP-R
Subdivision: [NONE]
Tax District: FLORENCE 813
Land SF: 173,369 **Total Acres:** 3.980

Residential Dwelling

Style: Split Foyer Frame
Arch Style: N/A
TLA/GLA: 1,352 / 1,352 **Year Built:** 1978
Ttl Rms: 7 **Ttl Bdrms:** 3
Bdrms Above: 3 **Bdrms Blw:** --
Plumb Cnt: 3 **Fixture Cnt:** 9
Bsmt SF: 1,296 **Attic SF:** --
Bsmt Stalls: -- **Garage SF:** 676
Bsmt Finish 1: Rec. Room W/ Walk-out 600 Avg
Condition: A NML **Grade:** 3+10 **F/E/O%:** 0/0/0

Sale

Sale Price: \$294,500 **Date:** 5/5/2017
Recording: 638702 **Code:** D000

Buyer: JASON E GARLITCH
Seller: SHANNON SEEGER



PIN: 28.030.2700
Route: 000-000-000
Deedholder: BEAU D STOCK
Address: 32504 59TH AVE
Map Area: 28 CANNON FALLS TWP-R
Subdivision: [NONE]
Tax District: CF TWP 252-204
Land SF: 631,620 **Total Acres:** 14.500

Residential Dwelling

Style: 1 Story Frame
Arch Style: N/A
TLA/GLA: 1,196 / 1,196 **Year Built:** 1971
Ttl Rms: 5 **Ttl Bdrms:** 2
Bdrms Above: 2 **Bdrms Blw:** --
Plumb Cnt: 3 **Fixture Cnt:** 7
Bsmt SF: 1,196 **Attic SF:** --
Bsmt Stalls: -- **Garage SF:** --
Bsmt Finish 1: Living Qtrs. W/ Walk-out 700 Avg
Condition: A NML **Grade:** 3-5 **F/E/O%:** 0/0/0

Sale

Sale Price: \$305,000 **Date:** 8/11/2017
Recording: 641202 **Code:** D000

Buyer: BEAU D STOCK
Seller: BRENT C & SANDI J HASBARGEN



PIN: 36.009.0100
Route: 000-000-000
Deedholder: KIMBERLY PETERSON-JANOVEC
Address: 47494 RED WING AVE
Map Area: 36 KENYON TWP-R
Subdivision: [NONE]
Tax District: KENYON TWP 2172
Land SF: 351,965 **Total Acres:** 8.080

Residential Dwelling

Style: 1 Story Frame
Arch Style: N/A
TLA/GLA: 2,335 / 1,444 / 891 **Year Built:** 1933
Ttl Rms: 8 **Ttl Bdrms:** 3
Bdrms Above: 3 **Bdrms Blw:** --
Plumb Cnt: 6 **Fixture Cnt:** 12
Bsmt SF: 984 **Attic SF:** 891
Bsmt Stalls: 1 **Garage SF:** 600
Bsmt Finish 1: Rec. Room (Single) 800 Avg
Condition: A NML **Grade:** 3 **F/E/O%:** 0/0/0

Sale

Sale Price: \$315,000 **Date:** 8/31/2017
Recording: 641789 **Code:** D000

Buyer: KIMBERLY PETERSON-JANOVEC
Seller: CURTIS D & NORDIS M LUEBKE



PIN: 33.008.0800
Route: 000-000-000
Deedholder: ROBERT B BONNER
Address: 35805 COUNTY 6 BLVD
Map Area: 33 GOODHUE TWP-R
Subdivision: [NONE]
Tax District: GOODHUE TWP 253
Land SF: 74,488 **Total Acres:** 1.710

Residential Dwelling

Style: Split Level Frame
Arch Style: N/A
TLA/GLA: 1,792 / 1,792 **Year Built:** 1982
Ttl Rms: 9 **Ttl Bdrms:** 4
Bdrms Above: 4 **Bdrms Blw:** --
Plumb Cnt: 2 **Fixture Cnt:** 6
Bsmt SF: 1,568 **Attic SF:** --
Bsmt Stalls: 2 **Garage SF:** 720
Bsmt Finish 1: Rec. Room W/ Walk-out 600 Avg
Condition: NML **Grade:** 3 **F/E/O%:** 0/0/0

Sale

Sale Price: \$314,497 **Date:** 9/11/2017
Recording: 642034 **Code:** D000

Buyer: ROBERT B & ALICIA J BONNER
Seller: DOLORES BUCK RT



PIN: 34.300.0330
Route: 000-000-000
Deedholder: TREVOR C LANGTON
Address: 2492 WILDWOOD RDG
Map Area: 34 HAY CREEK TWP-R
Subdivision: 34300 SOUTH OAKS
Tax District: HAY CREEK 256
Land SF: 75,359 **Total Acres:** 1.730

Residential Dwelling

Style: 1 1/2 Story Frame
Arch Style: N/A
TLA/GLA: 1,904 / 1,120 / 784 **Year Built:** 1994
Ttl Rms: 6 **Ttl Bdrms:** 4
Bdrms Above: 4 **Bdrms Blw:** --
Plumb Cnt: 3 **Fixture Cnt:** 9
Bsmt SF: 1,120 **Attic SF:** --
Bsmt Stalls: -- **Garage SF:** 1,636
Bsmt Finish 1: Rec. Room W/ Walk-out 1000 Avg
Condition: NML **Grade:** 2-10 **F/E/O%:** 0/0/3

Sale

Sale Price: \$325,000 **Date:** 6/16/2017
Recording: 28386 **Code:** D000

Buyer: TREVOR C & TINA M LANGTON
Seller: SCOTT J & JACQUELINE B DANIELSON



PIN: 38.017.0402
Route: 000-000-000
Deedholder: AMANDA SMITH
Address: 42319 135TH AVE
Map Area: 38 MINNEOLA TWP-R
Subdivision: [NONE]
Tax District: MINNEOLA 2172
Land SF: 1,088,564 **Total Acres:** 24.990

Residential Dwelling

Style: 2 Story Frame
Arch Style: N/A
TLA/GLA: 2,224 / 1,252 / 972 **Year Built:** 1910
Ttl Rms: 7 **Ttl Bdrms:** 4
Bdrms Above: 4 **Bdrms Blw:** --
Plumb Cnt: 3 **Fixture Cnt:** 8
Bsmt SF: 1,252 **Attic SF:** --
Bsmt Stalls: -- **Garage SF:** 648
Bsmt Finish 1: Standard Finish 300 Avg
Condition: NML **Grade:** 3-5 **F/E/O%:** 5/0/0

Sale

Sale Price: \$320,600 **Date:** 6/9/2017
Recording: 641109 **Code:** D000

Buyer: AMANDA SMITH & MARK REGENSCHEID
Seller: ALEXANDER & MARNA HILLS



PIN: 32.190.0161
Route: 000-000-000
Deedholder: JUSTIN T CLAUSEN
Address: 31302 LEVI PATH
Map Area: 32 FLORENCE TWP-R
Subdivision: 32190 OAKWOOD ADDITION
Tax District: FLORENCE 813
Land SF: 87,120 **Total Acres:** 2.000

Residential Dwelling

Style: 1 Story Frame
Arch Style: N/A
TLA/GLA: 1,577 / 1,577 **Year Built:** 2004
Ttl Rms: 6 **Ttl Bdrms:** 3
Bdrms Above: 3 **Bdrms Blw:** --
Plumb Cnt: 2 **Fixture Cnt:** 6
Bsmt SF: 1,577 **Attic SF:** --
Bsmt Stalls: -- **Garage SF:** 780
Bsmt Finish 1:
Condition: V Good **Grade:** 3+5 **F/E/O%:** 0/0/0

Sale

Sale Price: \$330,000 **Date:** 7/17/2017
Recording: 640801 **Code:** D000

Buyer: JUSTIN T & JULIE M CLAUSEN
Seller: KENT W & JOAN E BORGENT RT



PIN: 30.021.0701
Route: 000-000-000
Deedholder: SEAN M MOLITOR
Address: 49936 COUNTY 1 BLVD
Map Area: 30 CHERRY GROVE TWP-R
Subdivision: [NONE]
Tax District: CHERRY GROVE 2172
Land SF: 237,838 **Total Acres:** 5.460

Residential Dwelling

Style: 1 Story Frame
Arch Style: N/A
TLA/GLA: 2,970 / 1,852 / 1,118 **Year Built:** 1959
Ttl Rms: 7 **Ttl Bdrms:** 4
Bdrms Above: 4 **Bdrms Blw:** --
Plumb Cnt: 3 **Fixture Cnt:** 8
Bsmt SF: 1,592 **Attic SF:** 734
Bsmt Stalls: -- **Garage SF:** 768
Bsmt Finish 1:
Condition: V Good **Grade:** 3-5 **F/E/O%:** 0/0/0

Sale

Sale Price: \$339,900 **Date:** 7/7/2017
Recording: 640343 **Code:** D000

Buyer: SEAN M & DANA L MOLITOR
Seller: ROBERT E & MARIT E LANG



PIN: 32.136.0310
Route: 000-000-000
Deedholder: REBECCA L APPELQUIST
Address: 35291 MARTIN ST
Map Area: 32 FLORENCE TWP-R
Subdivision: 32136 EAGLE VISTA ESTATES 2
Tax District: FLORENCE 813
Land SF: 46,174 **Total Acres:** 1.060

Residential Dwelling

Style: 2 Story Frame
Arch Style: N/A
TLA/GLA: 2,560 / 1,280 / 1,280 **Year Built:** 2009
Ttl Rms: 7 **Ttl Bdrms:** 3
Bdrms Above: 3 **Bdrms Blw:** --
Plumb Cnt: 3 **Fixture Cnt:** 9
Bsmt SF: 1,280 **Attic SF:** --
Bsmt Stalls: -- **Garage SF:** 1,008
Bsmt Finish 1: Living Qtrs. (Multi) 900 Low
Condition: NML **Grade:** 3+5 **F/E/O%:** 0/0/0

Sale

Sale Price: \$339,825 **Date:** 6/9/2017
Recording: 639570 **Code:** D000

Buyer: REBECCA L & JEFF R APPELQUIST
Seller: GREGORY & CINDY LUNDSTROM TRUST



PIN: 32.145.0100
Route: 000-000-000
Deedholder: RYAN F KIEFER
Address: 30654 347TH AVENUE WAY
Map Area: 32 FLORENCE TWP-R
Subdivision: 32145 FRONTENAC HERITAGE ACRES
Tax District: FLORENCE 813
Land SF: 128,502 **Total Acres:** 2.950

Residential Dwelling

Style: 2 Story Frame
Arch Style: N/A
TLA/GLA: 2,794 / 1,444 / 1,350 **Year Built:** 2005
Ttl Rms: 8 **Ttl Bdrms:** 4
Bdrms Above: 4 **Bdrms Blw:** --
Plumb Cnt: 4 **Fixture Cnt:** 11
Bsmt SF: 1,444 **Attic SF:** --
Bsmt Stalls: -- **Garage SF:** 840
Bsmt Finish 1:
Condition: NML **Grade:** 2 **F/E/O%:** 0/0/0

Sale

Sale Price: \$349,500 **Date:** 11/17/2016
Recording: 635055 **Code:** D000

Buyer: RYAN F KIEFER & MOLLY R SUTTON-KIEFER
Seller: NICHOLAS B SATHER



PIN: 32.290.0020
Route: 000-000-000
Deedholder: DEAN T SCHUMACHER
Address: 28775 LAKE AVENUE WAY
Map Area: 32 FLORENCE TWP-R
Subdivision: 32290 CHATEAU FRONTENAC HOMES
Tax District: FLORENCE 813
Land SF: 13,000 **Total Acres:** 0.298

Residential Dwelling

Style: 2 Story Frame
Arch Style: N/A
TLA/GLA: 2,388 / 1,296 / 1,092 **Year Built:** 1919
Ttl Rms: 5 **Ttl Bdrms:** 2
Bdrms Above: 2 **Bdrms Blw:** --
Plumb Cnt: 3 **Fixture Cnt:** 8
Bsmt SF: -- **Attic SF:** --
Bsmt Stalls: -- **Garage SF:** 600
Bsmt Finish 1:
Condition: V Good **Grade:** 1-10 **F/E/O%:** 0/0/0

Sale

Sale Price: \$360,000 **Date:** 1/10/2017
Recording: 28143 **Code:** D000

Buyer: DEAN T & MARY B SCHUMACHER
Seller: WILLIAM IVESTER ET AL



PIN: 31.001.6201
Route: 000-000-000
Deedholder: CAMERON J OLSON
Address: 28761 HAY CREEK TRL
Map Area: 31 FEATHERSTONE TWP-R
Subdivision: [NONE]
Tax District: FEATHERSTONE 256
Land SF: 217,800 **Total Acres:** 5.000

Residential Dwelling

Style: 1 Story Frame
Arch Style: N/A
TLA/GLA: 1,964 / 1,964 **Year Built:** 1993
Ttl Rms: 11 **Ttl Bdrms:** 5
Bdrms Above: 3 **Bdrms Blw:** 2
Plumb Cnt: 3 **Fixture Cnt:** 8
Bsmt SF: 1,964 **Attic SF:** --
Bsmt Stalls: -- **Garage SF:** 576
Bsmt Finish 1: Living Qtrs. W/ Walk-out 1100 Avg
Condition: NML **Grade:** 2-5 **F/E/O%:** 0/0/0

Sale

Sale Price: \$360,327 **Date:** 8/15/2017
Recording: 641321 **Code:** D000

Buyer: CAMERON J & RACHEL N OLSON
Seller: LUANN K BRAINARD



PIN: 34.033.0100
Route: 000-000-000
Deedholder: PAUL J LOMMEL
Address: 26730 GROSSE POINT RD
Map Area: 34 HAY CREEK TWP-R
Subdivision: [NONE]
Tax District: HAY CREEK 256
Land SF: 435,600 **Total Acres:** 10.000

Residential Dwelling

Style: 1 Story Frame
Arch Style: N/A
TLA/GLA: 1,532 / 1,532 **Year Built:** 1986
Ttl Rms: 6 **Ttl Bdrms:** 3
Bdrms Above: 3 **Bdrms Blw:** --
Plumb Cnt: 4 **Fixture Cnt:** 9
Bsmt SF: 1,632 **Attic SF:** --
Bsmt Stalls: -- **Garage SF:** 1,757
Bsmt Finish 1: Standard Finish 750 Avg
Condition: V Good **Grade:** 3+5 **F/E/O%:** 0/0/0

Sale

Sale Price: \$370,000 **Date:** 7/7/2017
Recording: 640277 **Code:** D000

Buyer: PAUL J LOMMEL
Seller: PATRICIA L PEPIN



PIN: 32.206.0090
Route: 000-000-000
Deedholder: JOSEPH M IMMERMANN
Address: 31716 LAKEVIEW DR
Map Area: 32 FLORENCE TWP-R
Subdivision: 32206 GEISLER LAKEVIEW LOTS 2
Tax District: FLORENCE 813
Land SF: 45,738 **Total Acres:** 1.050

Residential Dwelling

Style: 2 Story Frame
Arch Style: N/A
TLA/GLA: 3,080 / 1,544 / 1,536 **Year Built:** 2003
Ttl Rms: 7 **Ttl Bdrms:** 3
Bdrms Above: 3 **Bdrms Blw:** --
Plumb Cnt: 3 **Fixture Cnt:** 8
Bsmt SF: 1,524 **Attic SF:** --
Bsmt Stalls: -- **Garage SF:** 1,528
Bsmt Finish 1:
Condition: A NML **Grade:** 2-5 **F/E/O%:** 5/0/0

Sale

Sale Price: \$370,000 **Date:** 11/11/2016
Recording: 635098 **Code:** D000

Buyer: JOSEPH M & CAROL R IMMERMANN
Seller: JEROME J PISNEY



PIN: 34.300.0250
Route: 000-000-000
Deedholder: DAVID B LEWIS
Address: 2495 WILDWOOD RDG
Map Area: 34 HAY CREEK TWP-R
Subdivision: 34300 SOUTH OAKS
Tax District: HAY CREEK 256
Land SF: 98,446 **Total Acres:** 2.260

Residential Dwelling

Style: 2 Story Frame
Arch Style: N/A
TLA/GLA: 2,788 / 1,444 / 1,344 **Year Built:** 1994
Ttl Rms: 8 **Ttl Bdrms:** 4
Bdrms Above: 4 **Bdrms Blw:** --
Plumb Cnt: 4 **Fixture Cnt:** 9
Bsmt SF: 1,344 **Attic SF:** 396
Bsmt Stalls: -- **Garage SF:** 810
Bsmt Finish 1: Rec. Room (Single) 650 Avg
Condition: A NML **Grade:** 2 **F/E/O%:** 0/0/0

Sale

Sale Price: \$385,000 **Date:** 6/15/2017
Recording: 28380 **Code:** D000

Buyer: DAVID B & NICOLE L LEWIS
Seller: BOB E & SUSAN L GOETZ



PIN: 26.005.0900
Route: 000-000-000
Deedholder: SCHAFFER FARMS OF GOODHUE INC
Address: 34569 WELLS CREEK TRL
Map Area: 26 BELVIDERE TWP-R
Subdivision: [NONE]
Tax District: BELVIDERE 253
Land SF: 735,728 **Total Acres:** 16.890

Residential Dwelling

Style: 2 Story Frame
Arch Style: N/A
TLA/GLA: 2,386 / 1,456 / 930 **Year Built:** 1949
Ttl Rms: 9 **Ttl Bdrms:** 4
Bdrms Above: 4 **Bdrms Blw:** --
Plumb Cnt: 2 **Fixture Cnt:** 5
Bsmt SF: 1,358 **Attic SF:** --
Bsmt Stalls: -- **Garage SF:** 1,440
Bsmt Finish 1:
Condition: NML **Grade:** 3-10 **F/E/O%:** 5/0/0

Sale

Sale Price: \$392,500 **Date:** 10/28/2016
Recording: 634569 **Code:** D000

Buyer: SCHAFFER FARMS OF GOODHUE INC
Seller: RYAN RIESTER



PIN: 32.146.0040
Route: 000-000-000
Deedholder: KENNETH WILLERS
Address: 34789 RAINWATER CT
Map Area: 32 FLORENCE TWP-R
Subdivision: 32146 FRONTENAC HERITAGE ACRES 2
Tax District: FLORENCE 813
Land SF: 87,120 **Total Acres:** 2.000

Residential Dwelling

Style: 1 Story Frame
Arch Style: N/A
TLA/GLA: 2,472 / 2,472 **Year Built:** 2001
Ttl Rms: 9 **Ttl Bdrms:** 3
Bdrms Above: 3 **Bdrms Blw:** --
Plumb Cnt: 4 **Fixture Cnt:** 11
Bsmt SF: 2,132 **Attic SF:** --
Bsmt Stalls: -- **Garage SF:** 888
Bsmt Finish 1: Rec. Room W/ Walk-out 825 Avg
Condition: NML **Grade:** 2+5 **F/E/O%:** 0/0/0

Sale

Sale Price: \$400,000 **Date:** 4/28/2017
Recording: 638544 **Code:** D000

Buyer: KENNETH & JOYCE WILLERS
Seller: WARREN & CHERYL KRAMER



PIN: 37.100.0220
Route: 000-000-000
Deedholder: JAMES MOSSER
Address: 35180 COUNTY 14 BLVD
Map Area: 37 LEON TWP-R
Subdivision: [NONE]
Tax District: LEON 252-204
Land SF: 191,664 **Total Acres:** 4.400

Residential Dwelling

Style: 2 Story Frame
Arch Style: N/A
TLA/GLA: 3,503 / 2,691 / 812 **Year Built:** 1974
Ttl Rms: 9 **Ttl Bdrms:** 4
Bdrms Above: 4 **Bdrms Blw:** --
Plumb Cnt: 4 **Fixture Cnt:** 11
Bsmt SF: 812 **Attic SF:** --
Bsmt Stalls: -- **Garage SF:** 576
Bsmt Finish 1: Rec. Room (Single) 825 Low
Condition: NML **Grade:** 3+5 **F/E/O%:** 0/0/0

Sale

Sale Price: \$410,000 **Date:** 5/19/2017
Recording: 639505 **Code:** D000

Buyer: JAMES & PATRICIA MOSSER
Seller: DOMINIC & ASHLEY ENDRES



PIN: 31.110.0060
Route: 000-000-000
Deedholder: WILLIAM R STILL
Address: 1690 BLUEBIRD LN
Map Area: 31 FEATHERSTONE TWP-R
Subdivision: 31110 COMSTOCKS 2ND ADD
Tax District: FEATHERSTONE 256
Land SF: 212,166 **Total Acres:** 4.871

Residential Dwelling

Style: 2 Story Frame
Arch Style: N/A
TLA/GLA: 4,177 / 2,700 / 1,477 **Year Built:** 1974
Ttl Rms: 8 **Ttl Bdrms:** 4
Bdrms Above: 4 **Bdrms Blw:** --
Plumb Cnt: 6 **Fixture Cnt:** 15
Bsmt SF: 2,533 **Attic SF:** 1,004
Bsmt Stalls: -- **Garage SF:** 1,456
Bsmt Finish 1: Rec. Room W/ Walk-out 1200 Avg
Condition: A NML **Grade:** 2+10 **F/E/O%:** 0/0/0

Sale

Sale Price: \$425,000 **Date:** 1/6/2017
Recording: 636324 **Code:** D000

Buyer: WILLIAM R STILL
Seller: MARK T & DEBORAH A WASMUND



PIN: 28.030.1500
Route: 000-000-000
Deedholder: DAWN LANNING
Address: 32443 64TH AVENUE WAY
Map Area: 28 CANNON FALLS TWP-R
Subdivision: [NONE]
Tax District: CF TWP 252-204
Land SF: 724,403 **Total Acres:** 16.630

Residential Dwelling

Style: 1 Story Frame
Arch Style: N/A
TLA/GLA: 4,116 / 4,116 **Year Built:** 1981
Ttl Rms: 7 **Ttl Bdrms:** 3
Bdrms Above: 3 **Bdrms Blw:** --
Plumb Cnt: 5 **Fixture Cnt:** 9
Bsmt SF: -- **Attic SF:** --
Bsmt Stalls: -- **Garage SF:** 792
Bsmt Finish 1:
Condition: NML **Grade:** 2+5 **F/E/O%:** 20/0/0

Sale

Sale Price: \$435,000 **Date:** 12/30/2016
Recording: 636219 **Code:** D000

Buyer: DAWN LANNING
Seller: NICK & KATHY PASCHKOV



PIN: 32.290.0030
Route: 000-000-000
Deedholder: RICHARD B SWARD ET AL
Address: 28793 LAKE AVENUE WAY
Map Area: 32 FLORENCE TWP-R
Subdivision: 32290 CHATEAU FRONTENAC HOMES
Tax District: FLORENCE 813
Land SF: 13,000 **Total Acres:** 0.298

Residential Dwelling

Style: 1 Story Frame
Arch Style: N/A
TLA/GLA: 2,774 / 2,774 **Year Built:** 2011
Ttl Rms: 7 **Ttl Bdrms:** 3
Bdrms Above: 3 **Bdrms Blw:** --
Plumb Cnt: 3 **Fixture Cnt:** 7
Bsmt SF: -- **Attic SF:** --
Bsmt Stalls: -- **Garage SF:** 1,012
Bsmt Finish 1:
Condition: NML **Grade:** 2-10 **F/E/O%:** 0/0/0

Sale

Sale Price: \$470,000 **Date:** 7/14/2017
Recording: 28445 **Code:** D000

Buyer: RICHARD B SWARD ET AL
Seller: ERIK & JENNIFER HESS



PIN: 37.024.0600
Route: 000-000-000
Deedholder: RAYMOND M MATHIES
Address: 37332 COUNTY 56 BLVD
Map Area: 37 LEON TWP-R
Subdivision: [NONE]
Tax District: LEON 252-003-204
Land SF: 1,048,054 **Total Acres:** 24.060

Residential Dwelling

Style: 1 Story Frame
Arch Style: N/A
TLA/GLA: 2,453 / 2,453 **Year Built:** 2003
Ttl Rms: 7 **Ttl Bdrms:** 2
Bdrms Above: 2 **Bdrms Blw:** --
Plumb Cnt: 4 **Fixture Cnt:** 9
Bsmt SF: 2,453 **Attic SF:** --
Bsmt Stalls: -- **Garage SF:** 1,131
Bsmt Finish 1: Rec. Room W/ Walk-out 2000 Avg
Condition: NML **Grade:** 2-5 **F/E/O%:** 0/0/0

Sale

Sale Price: \$587,000 **Date:** 10/17/2016
Recording: 636851 **Code:** D000

Buyer: RAYMOND M & SARA J MATHIES
Seller: JOHN E & BRENDA K FILIPEK