



PIN: 40.035.2200
Route: 000-000-000
Deedholder: JASON KRUEGER
Address: 16632 515TH ST
Map Area: 40 ROSCOE TWP-R
Subdivision: [NONE]
Tax District: ROSCOE 255
Land SF: 217,800 **Total Acres:** 5.00

Residential Dwelling

Style: Salvage
Arch Style: N/A
TLA/GLA: 660 / 660 **Year Built:** 1919
Ttl Rms: -- **Ttl Bdrms:** --
Bdrms Above: -- **Bdrms Blw:** --
Plumb Cnt: 1 **Fixture Cnt:** 3
Bsmt SF: -- **Attic SF:** --
Bsmt Stalls: -- **Garage SF:** --
Bsmt Finish 1:
Condition: OBSV **Grade:** 4 **F/E/O%:** 0/0/0

Sale

Sale Price: \$120,000 **Date:** 2/3/2020
Recording: 661519 **Code:** D000

Buyer: JASON & ANNA KRUEGER
Seller: MARK BRAATEN



PIN: 42.026.1100
Route: 000-000-000
Deedholder: KATRINA J NELSON
Address: 16457 325TH ST
Map Area: 42 VASA TWP-R
Subdivision: [NONE]
Tax District: VASA 253-003
Land SF: 43,560 **Total Acres:** 1.00

Residential Dwelling

Style: 1 Story Frame
Arch Style: N/A
TLA/GLA: 756 / 756 **Year Built:** 1890
Ttl Rms: 5 **Ttl Bdrms:** 2
Bdrms Above: 2 **Bdrms Blw:** --
Plumb Cnt: 1 **Fixture Cnt:** 3
Bsmt SF: -- **Attic SF:** --
Bsmt Stalls: -- **Garage SF:** 576
Bsmt Finish 1:
Condition: BL NML **Grade:** 4-5 **F/E/O%:** 0/0/10

Sale

Sale Price: \$130,000 **Date:** 11/7/2019
Recording: 659541 **Code:** D000

Buyer: KATRINA J & JOSHUA L NELSON
Seller: DOBY-DAY HOLSTEINS, INC



PIN: 45.001.2600
Route: 000-000-000
Deedholder: GERALD F PRIBYL
Address: 0
Map Area: 45 WARSAW TWP-R
Subdivision: [NONE]
Tax District: WARSAW 252
Land SF: 174,240 **Total Acres:** 4.00

Sale

Sale Price: \$139,000 **Date:** 6/5/2020
Recording: 664299 **Code:** D000

Buyer: GERALD F & NINA G PRIBYL
Seller: SUE A EAKER ET AL



PIN: 42.200.0080
Route: 000-000-000
Deedholder: KRISTIN ANDERSON
Address: 15720 NORELIUS RD
Map Area: 42 VASA TWP-R
Subdivision: 42200 AUD S PT 15 112 16
Tax District: VASA 256
Land SF: 12,509 **Total Acres:** 0.29

Residential Dwelling

Style: 1 1/2 Story Frame
Arch Style: N/A
TLA/GLA: 1,132 / 678 / 454 **Year Built:** 1890
Ttl Rms: 6 **Ttl Bdrms:** 3
Bdrms Above: 3 **Bdrms Blw:** --
Plumb Cnt: 2 **Fixture Cnt:** 5
Bsmt SF: 648 **Attic SF:** --
Bsmt Stalls: -- **Garage SF:** 416
Bsmt Finish 1:
Condition: A NML **Grade:** 4+10 **F/E/O%:** 0/0/0

Sale

Sale Price: \$150,000 **Date:** 6/5/2020
Recording: 665418 **Code:** D000

Buyer: KRISTIN ANDERSON & COOPER ROHLOFF
Seller: HAZEL LARSON ETAL



PIN: 47.032.0700
Route: 000-000-000
Deedholder: MAGGIE M HUYNH
Address: 19347 COUNTY 10 BLVD
Map Area: 47 ZUMBROTA TWP-R
Subdivision: [NONE]
Tax District: ZUMBROTA TWP 2805
Land SF: 40,511 **Total Acres:** 0.93

Residential Dwelling

Style: 1 Story Frame
Arch Style: N/A
TLA/GLA: 1,512 / 1,512 **Year Built:** 1967
Ttl Rms: 6 **Ttl Bdrms:** 3
Bdrms Above: 3 **Bdrms Blw:** --
Plumb Cnt: 2 **Fixture Cnt:** 6
Bsmt SF: 1,008 **Attic SF:** --
Bsmt Stalls: -- **Garage SF:** 576
Bsmt Finish 1:
Condition: A NML **Grade:** 3-5 **F/E/O%:** 0/0/0

Sale

Sale Price: \$160,000 **Date:** 1/7/2020
Recording: 661193 **Code:** C000

Buyer: JEFFREY S SOMMERFIELD
Seller: DALE & MARGARET STILLER



PIN: 43.136.0410
Route: 000-000-000
Deedholder: GADIENT BROS PROPERTIES LLC
Address: 29081 HILLSIDE DR
Map Area: 43 WACOUTA TWP-R
Subdivision: [NONE]
Tax District: WACOUTA 256
Land SF: 194,713 **Total Acres:** 4.47

Residential Dwelling

Style: Salvage
Arch Style: N/A
TLA/GLA: 2,066 / 1,580 / 486 **Year Built:** 1938
Ttl Rms: 8 **Ttl Bdrms:** 3
Bdrms Above: 3 **Bdrms Blw:** --
Plumb Cnt: 3 **Fixture Cnt:** 8
Bsmt SF: 1,548 **Attic SF:** 486
Bsmt Stalls: -- **Garage SF:** 312
Bsmt Finish 1: Rec. Room W/ Walk-out 600 Avg
Condition: OBSV **Grade:** 4+10 **F/E/O%:** 0/0/0

Sale

Sale Price: \$160,700 **Date:** 10/29/2019
Recording: 659131 **Code:** D000

Buyer: GADIENT BROS PROPERTIES LLC
Seller: WILLIS SAFE REV TRUST



PIN: 41.013.5600
Route: \00-000-000
Deedholder: JORDAN T DAHLBACK
Address: 30558 OXFORD MILL RD
Map Area: 41 STANTON TWP-R
Subdivision: [NONE]
Tax District: STANTON 252-204
Land SF: 135,036 **Total Acres:** 3.10

Residential Dwelling

Style: Mfd Home (Single)
Arch Style: N/A
TLA/GLA: 1,216 / 1,216 **Year Built:** 2019
Ttl Rms: -- **Ttl Bdrms:** --
Bdrms Above: -- **Bdrms Blw:** --
Plumb Cnt: 1 **Fixture Cnt:** 3
Bsmt SF: -- **Attic SF:** --
Bsmt Stalls: -- **Garage SF:** --
Bsmt Finish 1:
Condition: NML **Grade:** 4 **F/E/O%:** 0/0/0

Sale

Sale Price: \$190,000 **Date:** 6/5/2020
Recording: 664970 **Code:** D000

Buyer: JORDAN DAHLBACK
Seller: SCOTT T HARRISON



PIN: 44.001.1700
Route: 000-000-000
Deedholder: ISAAC A LEONARD
Address: 40585 HIGHWAY 57 BLVD
Map Area: 44 WANAMINGO TWP-R
Subdivision: [NONE]
Tax District: WANAMINGO TWP 2172-003
Land SF: 200,376 **Total Acres:** 4.60

Residential Dwelling

Style: 1 Story Frame
Arch Style: N/A
TLA/GLA: 1,296 / 1,296 **Year Built:** 1968
Ttl Rms: 7 **Ttl Bdrms:** 3
Bdrms Above: 3 **Bdrms Blw:** --
Plumb Cnt: 2 **Fixture Cnt:** 5
Bsmt SF: 1,120 **Attic SF:** --
Bsmt Stalls: -- **Garage SF:** 1,648
Bsmt Finish 1: Rec. Room (Single) 825 Low
Condition: NML **Grade:** 4+5 **F/E/O%:** 0/0/0

Sale

Sale Price: \$209,500 **Date:** 11/22/2019
Recording: 659954 **Code:** D000

Buyer: ISAAC A LEONARD
Seller: RALPH & PHYLLIS FORSS



PIN: 41.170.0050
Route: 000-000-000
Deedholder: KARL KUHN
Address: 32316 COUNTY 24 BLVD
Map Area: 41 STANTON TWP-R
Subdivision: 41170 OXFORD OAKS
Tax District: STANTON 252-204
Land SF: 25,824 **Total Acres:** 0.59

Residential Dwelling

Style: 1 Story Frame
Arch Style: N/A
TLA/GLA: 1,008 / 1,008 **Year Built:** 1969
Ttl Rms: 6 **Ttl Bdrms:** 3
Bdrms Above: 3 **Bdrms Blw:** --
Plumb Cnt: 1 **Fixture Cnt:** 3
Bsmt SF: 1,008 **Attic SF:** --
Bsmt Stalls: -- **Garage SF:** 624
Bsmt Finish 1:
Condition: A NML **Grade:** 4+10 **F/E/O%:** 0/0/0

Sale

Sale Price: \$220,000 **Date:** 4/21/2020
Recording: 663714 **Code:** D000

Buyer: BELINDA & KARL KUHN
Seller: TRAVIS A & JENNIFER BLOMBERG



PIN: 43.240.0050
Route: 000-000-000
Deedholder: ROY GARR
Address: 27875 GADIENT LN
Map Area: 43 WACOUTA TWP-R
Subdivision: 43240 HIDDEN VALLEY
Tax District: WACOUTA 256
Land SF: 43,560 **Total Acres:** 1.00

Residential Dwelling

Style: Split Foyer Frame
Arch Style: N/A
TLA/GLA: 1,919 / 1,919 **Year Built:** 1972
Ttl Rms: 8 **Ttl Bdrms:** 4
Bdrms Above: 4 **Bdrms Blw:** --
Plumb Cnt: 13 **Fixture Cnt:** 18
Bsmt SF: 1,539 **Attic SF:** --
Bsmt Stalls: 2 **Garage SF:** --
Bsmt Finish 1: Rec. Room (Single) 820 Avg
Condition: A NML **Grade:** 3+5 **F/E/O%:** 0/0/0

Sale

Sale Price: \$225,967 **Date:** 5/18/2020
Recording: 663770 **Code:** D000

Buyer: ROY & CELLAN GARR
Seller: FOREST M & LOIS D WIPPERLING



PIN: 42.015.1500
Route: 000-000-000
Deedholder: MATTHEW R SJOBLUM
Address: 30740 VASA TRL
Map Area: 42 VASA TWP-R
Subdivision: [NONE]
Tax District: VASA 256-003
Land SF: 87,120 **Total Acres:** 2.00

Residential Dwelling

Style: 1 Story Frame
Arch Style: N/A
TLA/GLA: 960 / 960 **Year Built:** 1955
Ttl Rms: 6 **Ttl Bdrms:** 3
Bdrms Above: 3 **Bdrms Blw:** --
Plumb Cnt: 1 **Fixture Cnt:** 3
Bsmt SF: 960 **Attic SF:** --
Bsmt Stalls: -- **Garage SF:** 576
Bsmt Finish 1:
Condition: V Good **Grade:** 3-10 **F/E/O%:** 0/0/0

Sale

Sale Price: \$225,453 **Date:** 11/22/2019
Recording: 659921 **Code:** D000

Buyer: MATTHEW R & JENNA A SJOBLUM
Seller: RANDY AULWES



PIN: 41.150.0750
Route: 000-000-000
Deedholder: CHRISTOPHER J WEIGMAN
Address: 31090 55TH AVE
Map Area: 41 STANTON TWP-R
Subdivision: 41150 WOODLAND HGTS ADD
Tax District: STANTON 252-204
Land SF: 18,324 **Total Acres:** 0.42

Residential Dwelling

Style: 1 Story Frame
Arch Style: N/A
TLA/GLA: 1,232 / 1,232 **Year Built:** 1969
Ttl Rms: 8 **Ttl Bdrms:** 4
Bdrms Above: 3 **Bdrms Blw:** 1
Plumb Cnt: 2 **Fixture Cnt:** 6
Bsmt SF: 1,232 **Attic SF:** --
Bsmt Stalls: -- **Garage SF:** 576
Bsmt Finish 1: Living Qtrs. W/ Walk-out 600 Low
Condition: BL NML **Grade:** 3-10 **F/E/O%:** 0/0/0

Sale

Sale Price: \$230,000 **Date:** 8/19/2020
Recording: 666738 **Code:** D000

Buyer: CHRISTOPHER J & BARBARA J WEIGMAN
Seller: JOHN MILLER



PIN: 40.026.0400
Route: 000-000-000
Deedholder: TYLER BANICK
Address: 16587 COUNTY 11 BLVD
Map Area: 40 ROSCOE TWP-R
Subdivision: [NONE]
Tax District: ROSCOE 255
Land SF: 219,107 **Total Acres:** 5.03

Residential Dwelling

Style: 1 1/2 Story Frame
Arch Style: N/A
TLA/GLA: 1,184 / 736 / 448 **Year Built:** 1910
Ttl Rms: 6 **Ttl Bdrms:** 2
Bdrms Above: 2 **Bdrms Blw:** --
Plumb Cnt: 1 **Fixture Cnt:** 3
Bsmt SF: 736 **Attic SF:** --
Bsmt Stalls: -- **Garage SF:** 896
Bsmt Finish 1:
Condition: A NML **Grade:** 4+10 **F/E/O%:** 0/0/0

Sale

Sale Price: \$240,000 **Date:** 8/27/2020
Recording: 668957 **Code:** D000

Buyer: TYLER BANICK & TAYLOR NELSON
Seller: DEBRA J STOUGH



PIN: 41.160.0200
Route: 000-000-000
Deedholder: MANDY MULVIHILL
Address: 5814 331ST ST
Map Area: 41 STANTON TWP-R
Subdivision: 41160 OXFORD HILLS
Tax District: STANTON 252-204
Land SF: 31,500 **Total Acres:** 0.72

Residential Dwelling

Style: Split Foyer Frame
Arch Style: N/A
TLA/GLA: 1,027 / 1,027 **Year Built:** 1983
Ttl Rms: 6 **Ttl Bdrms:** 3
Bdrms Above: 2 **Bdrms Blw:** 1
Plumb Cnt: 2 **Fixture Cnt:** 6
Bsmt SF: 1,027 **Attic SF:** --
Bsmt Stalls: -- **Garage SF:** 1,296
Bsmt Finish 1: Living Qtrs. (Multi) 800 Avg
Condition: A NML **Grade:** 3-5 **F/E/O%:** 0/0/0

Sale

Sale Price: \$265,000 **Date:** 5/8/2020
Recording: 663939 **Code:** D000

Buyer: CASSONDRA & MANDY MULVIHILL
Seller: AARON J & CHELSIE A NERUD



PIN: 47.032.0700
Route: 000-000-000
Deedholder: MAGGIE M HUYNH
Address: 19347 COUNTY 10 BLVD
Map Area: 47 ZUMBROTA TWP-R
Subdivision: [NONE]
Tax District: ZUMBROTA TWP 2805
Land SF: 40,511 **Total Acres:** 0.93

Residential Dwelling

Style: 1 Story Frame
Arch Style: N/A
TLA/GLA: 1,512 / 1,512 **Year Built:** 1967
Ttl Rms: 6 **Ttl Bdrms:** 3
Bdrms Above: 3 **Bdrms Blw:** --
Plumb Cnt: 2 **Fixture Cnt:** 6
Bsmt SF: 1,008 **Attic SF:** --
Bsmt Stalls: -- **Garage SF:** 576
Bsmt Finish 1:
Condition: A NML **Grade:** 3-5 **F/E/O%:** 0/0/0

Sale

Sale Price: \$269,900 **Date:** 7/30/2020
Recording: 666105 **Code:** D000

Buyer: MAGGIE M HUYNH
Seller: JEFFREY & MARLA SOMMERFIELD



PIN: 40.100.0020
Route: 000-000-000
Deedholder: CHERYL L DARCY
Address: 17949 WEDGEWOOD DR
Map Area: 40 ROSCOE TWP-R
Subdivision: 40100 WEDGEWOOD ADDITION
Tax District: ROSCOE 2805
Land SF: 26,228 **Total Acres:** 0.60

Residential Dwelling

Style: Split Foyer Frame
Arch Style: N/A
TLA/GLA: 1,301 / 1,301 **Year Built:** 1976
Ttl Rms: 7 **Ttl Bdrms:** 3
Bdrms Above: 3 **Bdrms Blw:** --
Plumb Cnt: 2 **Fixture Cnt:** 6
Bsmt SF: 1,200 **Attic SF:** --
Bsmt Stalls: -- **Garage SF:** 864
Bsmt Finish 1: Rec. Room W/ Walk-out 1025 Avg
Condition: A NML **Grade:** 3-5 **F/E/O%:** 0/0/0

Sale

Sale Price: \$282,000 **Date:** 8/28/2020
Recording: 667038 **Code:** D000

Buyer: CHERYL & DONALD DARCY
Seller: DANIEL J THOMAS



PIN: 45.001.0500
Route: 000-000-000
Deedholder: BRENT STANCZYK
Address: 34439 WARSAW TRL
Map Area: 45 WARSAW TWP-R
Subdivision: [NONE]
Tax District: WARSAW 252
Land SF: 335,412 **Total Acres:** 7.70

Residential Dwelling

Style: 1 Story Frame
Arch Style: N/A
TLA/GLA: 1,056 / 1,056 **Year Built:** 1990
Ttl Rms: 5 **Ttl Bdrms:** 2
Bdrms Above: 2 **Bdrms Blw:** --
Plumb Cnt: 2 **Fixture Cnt:** 6
Bsmt SF: 1,056 **Attic SF:** --
Bsmt Stalls: -- **Garage SF:** 1,344
Bsmt Finish 1: Standard Finish 450 Low
Condition: NML **Grade:** 4+5 **F/E/O%:** 0/0/0

Sale

Sale Price: \$292,000 **Date:** 1/29/2020
Recording: 661748 **Code:** D000

Buyer: BRENT STANCZYK
Seller: GEORGE L & ETHEL E DUNCAN

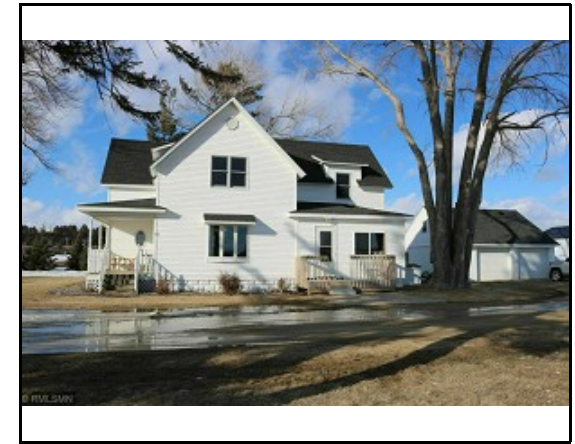

PIN: 45.006.0301
Route: 000-000-000
Deedholder: JERRY A HALVERSON
Address: 34336 GOODHUE AVE
Map Area: 45 WARSAW TWP-R
Subdivision: [NONE]
Tax District: WARSAW 659
Land SF: 87,120 **Total Acres:** 2.00

Residential Dwelling

Style: 2 Story Frame
Arch Style: N/A
TLA/GLA: 2,385 / 1,317 / 1,068 **Year Built:** 1918
Ttl Rms: 8 **Ttl Bdrms:** 5
Bdrms Above: 5 **Bdrms Blw:** --
Plumb Cnt: 1 **Fixture Cnt:** 3
Bsmt SF: -- **Attic SF:** --
Bsmt Stalls: -- **Garage SF:** 480
Bsmt Finish 1:
Condition: V Good **Grade:** 4+10 **F/E/O%:** 5/0/0

Sale

Sale Price: \$310,000 **Date:** 6/25/2020
Recording: 665503 **Code:** D000

Buyer: JERRY HALVERSON
Seller: CHAD L & KATHERINE M GUSTAFSON



PIN: 42.014.0100
Route: 000-000-000
Deedholder: CAMERON C PETERSON
Address: 30505 HIGHWAY 19 BLVD
Map Area: 42 VASA TWP-R
Subdivision: [NONE]
Tax District: VASA 256
Land SF: 317,117 **Total Acres:** 7.28

Residential Dwelling

Style: 2 Story Frame
Arch Style: N/A
TLA/GLA: 2,226 / 1,184 / 1,042 **Year Built:** 1875
Ttl Rms: 7 **Ttl Bdrms:** 4
Bdrms Above: 4 **Bdrms Blw:** --
Plumb Cnt: 2 **Fixture Cnt:** 5
Bsmt SF: -- **Attic SF:** 370
Bsmt Stalls: -- **Garage SF:** 800
Bsmt Finish 1:
Condition: V Good **Grade:** 4+5 **F/E/O%:** 5/0/0

Sale

Sale Price: \$310,250 **Date:** 10/31/2019
Recording: 659202 **Code:** D000

Buyer: CAMERON C & MERRIBETH C PETERSON
Seller: JUSTIN MONTEY



PIN: 39.003.0101
Route: 000-000-000
Deedholder: RYAN KUKUZKE
Address: 21990 460TH ST
Map Area: 39 PINE ISLAND TWP-R
Subdivision: [NONE]
Tax District: PINE ISLAND TWP 2805
Land SF: 314,068 **Total Acres:** 7.21

Residential Dwelling

Style: Split Foyer Frame
Arch Style: N/A
TLA/GLA: 1,213 / 1,213 **Year Built:** 2004
Ttl Rms: -- **Ttl Bdrms:** 4
Bdrms Above: 2 **Bdrms Blw:** 2
Plumb Cnt: 3 **Fixture Cnt:** 9
Bsmt SF: 1,181 **Attic SF:** --
Bsmt Stalls: -- **Garage SF:** 912
Bsmt Finish 1: Rec. Room W/ Walk-out 825 Avg
Condition: NML **Grade:** 3+5 **F/E/O%:** 0/0/0

Sale

Sale Price: \$326,185 **Date:** 7/23/2020
Recording: 665858 **Code:** D000

Buyer: RYAN KUKUZKE & HEATHER LEE
Seller: ADAM NIX & KENDRA KLUMP



PIN: 46.010.0301
Route: 000-000-000
Deedholder: CHRISTOPHER P SAMPSON
Address: 23257 155TH AVE
Map Area: 46 WELCH TWP-R
Subdivision: [NONE]
Tax District: WELCH 256
Land SF: 98,010 **Total Acres:** 2.25

Residential Dwelling

Style: Split Foyer Frame
Arch Style: N/A
TLA/GLA: 1,200 / 1,200 **Year Built:** 1977
Ttl Rms: 8 **Ttl Bdrms:** 4
Bdrms Above: 2 **Bdrms Blw:** 2
Plumb Cnt: 2 **Fixture Cnt:** 6
Bsmt SF: 1,066 **Attic SF:** --
Bsmt Stalls: -- **Garage SF:** 528
Bsmt Finish 1: Living Qtrs. W/ Walk-out 800 Low
Condition: A NML **Grade:** 3 **F/E/O%:** 0/0/0

Sale

Sale Price: \$350,000 **Date:** 10/18/2019
Recording: 658878 **Code:** D000

Buyer: CHRISTOPHER & NATALIE SAMPSON
Seller: TIMM A & BEVERLY A HAVLERSON



PIN: 41.024.2300
Route: 000-000-000
Deedholder: COREY A BEHLKE
Address: 39033 70TH AVE
Map Area: 41 STANTON TWP-R
Subdivision: [NONE]
Tax District: STANTON 252-204
Land SF: 1,089,871 **Total Acres:** 25.02

Sale

Sale Price: \$365,000 **Date:** 3/24/2020
Recording: 662512 **Code:** C000

Buyer: COREY & CRYSTAL BEHLKE
Seller: JOHN F & CYNTHIA C LUCKING

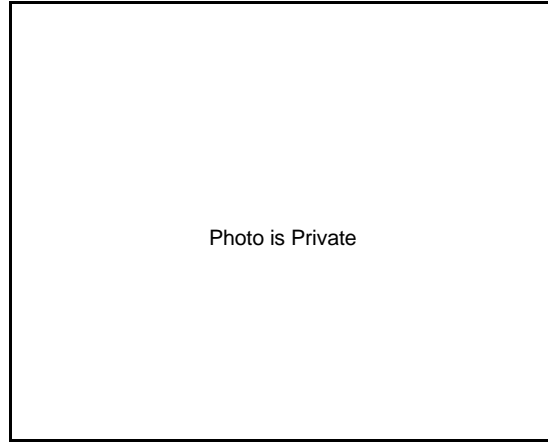

PIN: 40.016.1000
Route: 000-000-000
Deedholder: GARY L PIPHO
Address: 48570 COUNTY 10 BLVD
Map Area: 40 ROSCOE TWP-R
Subdivision: [NONE]
Tax District: ROSCOE 2805
Land SF: 493,535 **Total Acres:** 11.33

Residential Dwelling

Style: 2 Story Frame
Arch Style: N/A
TLA/GLA: 2,204 / 1,102 / 1,102 **Year Built:** 1900
Ttl Rms: 8 **Ttl Bdrms:** 5
Bdrms Above: 5 **Bdrms Blw:** --
Plumb Cnt: 2 **Fixture Cnt:** 6
Bsmt SF: 827 **Attic SF:** --
Bsmt Stalls: -- **Garage SF:** 1,981
Bsmt Finish 1:
Condition: V Good **Grade:** 3-10 **F/E/O%:** 0/0/0

Sale

Sale Price: \$360,709 **Date:** 11/8/2019
Recording: 659512 **Code:** D000

Buyer: GARY L & CHERYL PIPHO
Seller: ROBERT & JOANN RADKE



PIN: 41.024.2000
Route: 000-000-000
Deedholder: CHELSEA M HATFIELD
Address: 5919 318TH STREET WAY
Map Area: 41 STANTON TWP-R
Subdivision: [NONE]
Tax District: STANTON 252-204
Land SF: 320,166 **Total Acres:** 7.35

Residential Dwelling

Style: Split Foyer Frame
Arch Style: N/A
TLA/GLA: 1,176 / 1,176 **Year Built:** 1969
Ttl Rms: 9 **Ttl Bdrms:** 4
Bdrms Above: 2 **Bdrms Blw:** 2
Plumb Cnt: 3 **Fixture Cnt:** 7
Bsmt SF: 1,176 **Attic SF:** --
Bsmt Stalls: -- **Garage SF:** 1,800
Bsmt Finish 1: Living Qtrs. (Multi) 875 Low
Condition: Poor **Grade:** 3-5 **F/E/O%:** 0/0/0

Sale

Sale Price: \$375,000 **Date:** 7/31/2020
Recording: 667044 **Code:** D000

Buyer: CHELSEA HATFIELD & TERRY LITTLE
Seller: ANDREW BURNSIDE



PIN: 43.240.0030
Route: 000-000-000
Deedholder: HAROLD A PUPPE
Address: 27805 GADIENT LN
Map Area: 43 WACOUTA TWP-R
Subdivision: 43240 HIDDEN VALLEY
Tax District: WACOUTA 256
Land SF: 129,525 **Total Acres:** 2.97

Residential Dwelling

Style: 2 Story Frame
Arch Style: N/A
TLA/GLA: 2,784 / 1,944 / 840 **Year Built:** 1994
Ttl Rms: 9 **Ttl Bdrms:** 4
Bdrms Above: 4 **Bdrms Blw:** --
Plumb Cnt: 5 **Fixture Cnt:** 14
Bsmt SF: 1,904 **Attic SF:** --
Bsmt Stalls: -- **Garage SF:** 1,288
Bsmt Finish 1: Standard Finish 400 Low
Condition: NML **Grade:** 2-10 **F/E/O%:** 0/2/0

Sale

Sale Price: \$385,000 **Date:** 1/17/2020
Recording: 661147 **Code:** D000

Buyer: HAROLD A & CHERYL A PUPPE
Seller: BERNARD GADIENT PERSONAL RES TRUST



PIN: 41.150.0310
Route: 000-000-000
Deedholder: DANIEL R SCHOENFELDER
Address: 31044 OXFORD MILL RD
Map Area: 41 STANTON TWP-R
Subdivision: 41150 WOODLAND HGTS ADD
Tax District: STANTON 252-204
Land SF: 28,050 **Total Acres:** 0.64

Residential Dwelling

Style: Split Level Frame
Arch Style: N/A
TLA/GLA: 1,644 / 1,644 **Year Built:** 2000
Ttl Rms: 6 **Ttl Bdrms:** 3
Bdrms Above: 3 **Bdrms Blw:** --
Plumb Cnt: 3 **Fixture Cnt:** 9
Bsmt SF: 1,644 **Attic SF:** --
Bsmt Stalls: -- **Garage SF:** 608
Bsmt Finish 1: Living Qtrs. W/ Walk-out 1000 Avg
Condition: A NML **Grade:** 3+10 **F/E/O%:** 0/0/0

Sale

Sale Price: \$402,500 **Date:** 11/22/2019
Recording: 659966 **Code:** D000

Buyer: DANIEL SCHOENFELDER
Seller: JEFFREY R & JOAN S RAHN



PIN: 45.008.1100
Route: 000-000-000
Deedholder: KARI L W MCMARTIN
Address: 35670 HIGHWAY 56 BLVD
Map Area: 45 WARSAW TWP-R
Subdivision: [NONE]
Tax District: WARSAW 659
Land SF: 304,920 **Total Acres:** 7.00

Residential Dwelling

Style: 1 Story Frame
Arch Style: N/A
TLA/GLA: 1,560 / 1,560 **Year Built:** 2004
Ttl Rms: 9 **Ttl Bdrms:** 4
Bdrms Above: 3 **Bdrms Blw:** 1
Plumb Cnt: 3 **Fixture Cnt:** 9
Bsmt SF: 1,560 **Attic SF:** --
Bsmt Stalls: -- **Garage SF:** 420
Bsmt Finish 1: Living Qtrs. W/ Walk-out 1400 Avg
Condition: NML **Grade:** 3+10 **F/E/O%:** 0/0/0

Sale

Sale Price: \$420,000 **Date:** 10/15/2019
Recording: 658992 **Code:** D000

Buyer: NATIONAL EQUITY INC TRUST
Seller: JAMIE & TRACIE GOGOLIN



PIN: 45.008.1100
Route: 000-000-000
Deedholder: KARI L W MCMARTIN
Address: 35670 HIGHWAY 56 BLVD
Map Area: 45 WARSAW TWP-R
Subdivision: [NONE]
Tax District: WARSAW 659
Land SF: 304,920 **Total Acres:** 7.00

Residential Dwelling

Style: 1 Story Frame
Arch Style: N/A
TLA/GLA: 1,560 / 1,560 **Year Built:** 2004
Ttl Rms: 9 **Ttl Bdrms:** 4
Bdrms Above: 3 **Bdrms Blw:** 1
Plumb Cnt: 3 **Fixture Cnt:** 9
Bsmt SF: 1,560 **Attic SF:** --
Bsmt Stalls: -- **Garage SF:** 420
Bsmt Finish 1: Living Qtrs. W/ Walk-out 1400 Avg
Condition: NML **Grade:** 3+10 **F/E/O%:** 0/0/0

Sale

Sale Price: \$417,147 **Date:** 10/15/2019
Recording: 658994 **Code:** D000

Buyer: KARI L W & JUSTIN L MCMARTIN
Seller: NATIONAL EQUITY INC TRUST



PIN: 41.130.0030
Route: 000-000-000
Deedholder: KIMBERLY S PHILLIPS
Address: 6019 WILDWOOD RD
Map Area: 41 STANTON TWP-R
Subdivision: 41130 OXFORD ESTATES
Tax District: STANTON 252-204
Land SF: 21,367 **Total Acres:** 0.49

Residential Dwelling

Style: 1 Story Frame
Arch Style: N/A
TLA/GLA: 1,916 / 1,916 **Year Built:** 2000
Ttl Rms: 8 **Ttl Bdrms:** 4
Bdrms Above: 3 **Bdrms Blw:** 1
Plumb Cnt: 4 **Fixture Cnt:** 10
Bsmt SF: 1,916 **Attic SF:** --
Bsmt Stalls: -- **Garage SF:** 1,696
Bsmt Finish 1: Living Qtrs. (Multi) 1525 Avg
Condition: A NML **Grade:** 2-10 **F/E/O%:** 0/0/0

Sale

Sale Price: \$415,350 **Date:** 10/22/2019
Recording: 659461 **Code:** D000

Buyer: KIMBERLY S PHILLIPS
Seller: SHAY REVOCABLE TRUST



PIN: 40.026.1801
Route: 000-000-000
Deedholder: RICHARD E ORMSBY
Address: 50800 165TH AVE
Map Area: 40 ROSCOE TWP-R
Subdivision: [NONE]
Tax District: ROSCOE 255
Land SF: 438,649 **Total Acres:** 10.07

Residential Dwelling

Style: 1 Story Frame
Arch Style: N/A
TLA/GLA: 2,852 / 2,852 **Year Built:** 1992
Ttl Rms: 8 **Ttl Bdrms:** 4
Bdrms Above: 4 **Bdrms Blw:** --
Plumb Cnt: 3 **Fixture Cnt:** 8
Bsmt SF: -- **Attic SF:** --
Bsmt Stalls: -- **Garage SF:** 1,298
Bsmt Finish 1:
Condition: NML **Grade:** 3+10 **F/E/O%:** 0/0/0

Sale

Sale Price: \$435,000 **Date:** 10/3/2019
Recording: 659134 **Code:** D000

Buyer: RICHARD ORMSBY & REBECCA COLLINS
Seller: LOUIS & LEDA C M SORENSEN



PIN: 44.019.0900
Route: 000-000-000
Deedholder: CHRISTOPHER W BUDAHN
Address: 6525 COUNTY 30 BLVD
Map Area: 44 WANAMINGO TWP-R
Subdivision: [NONE]
Tax District: WANAMINGO TWP 2172
Land SF: 350,658 **Total Acres:** 8.05

Residential Dwelling

Style: 1 Story Frame
Arch Style: N/A
TLA/GLA: 2,612 / 2,612 **Year Built:** 1992
Ttl Rms: 8 **Ttl Bdrms:** 3
Bdrms Above: 3 **Bdrms Blw:** --
Plumb Cnt: 4 **Fixture Cnt:** 8
Bsmt SF: 2,612 **Attic SF:** --
Bsmt Stalls: -- **Garage SF:** 2,206
Bsmt Finish 1:
Condition: EXCEL **Grade:** 3+10 **F/E/O%:** 0/0/0

Sale

Sale Price: \$450,900 **Date:** 10/25/2019
Recording: 659137 **Code:** D000

Buyer: CHRISTOPHER & ALECIA BUDAHN
Seller: DAVID A & LINDA J HELLSTERN



PIN: 42.020.1102
Route: 000-000-000
Deedholder: JULIA PAWLENTY
Address: 13414 315TH ST
Map Area: 42 VASA TWP-R
Subdivision: [NONE]
Tax District: VASA 252-003
Land SF: 159,865 **Total Acres:** 3.67

Residential Dwelling

Style: 2 Story Frame
Arch Style: N/A
TLA/GLA: 2,946 / 1,392 / 1,554 **Year Built:** 2003
Ttl Rms: 9 **Ttl Bdrms:** 5
Bdrms Above: 5 **Bdrms Blw:** --
Plumb Cnt: 5 **Fixture Cnt:** 10
Bsmt SF: 1,392 **Attic SF:** --
Bsmt Stalls: -- **Garage SF:** 840
Bsmt Finish 1:
Condition: NML **Grade:** 3+10 **F/E/O%:** 0/0/0

Sale

Sale Price: \$456,900 **Date:** 7/31/2020
Recording: 667073 **Code:** D000

Buyer: JULIA & GAGE PAWLENTY
Seller: BRETT & KARIN NORGAARD



PIN: 39.020.0801
Route: 000-000-000
Deedholder: BRYAN K SIEBEN
Address: 49816 195TH AVE
Map Area: 39 PINE ISLAND TWP-R
Subdivision: [NONE]
Tax District: PINE ISLAND TWP 255
Land SF: 330,185 **Total Acres:** 7.58

Residential Dwelling

Style: 2 Story Frame
Arch Style: N/A
TLA/GLA: 2,589 / 1,560 / 1,029 **Year Built:** 1991
Ttl Rms: 6 **Ttl Bdrms:** 3
Bdrms Above: 3 **Bdrms Blw:** --
Plumb Cnt: 3 **Fixture Cnt:** 8
Bsmt SF: 1,335 **Attic SF:** 268
Bsmt Stalls: -- **Garage SF:** 802
Bsmt Finish 1: Rec. Room (Single) 325 Lw
Condition: NML **Grade:** 2-10 **F/E/O%:** 0/0/0

Sale

Sale Price: \$465,900 **Date:** 7/10/2020
Recording: 665941 **Code:** D000

Buyer: BRYAN K & CYNTHIA J SIEBEN
Seller: DALE & DONNA MANTHEI



PIN: 40.002.0603
Route: 000-000-000
Deedholder: JAMES D MCCORMICK
Address: 46748 COUNTY 43 BLVD
Map Area: 40 ROSCOE TWP-R
Subdivision: [NONE]
Tax District: ROSCOE 2805
Land SF: 133,294 **Total Acres:** 3.06

Residential Dwelling

Style: 2 Story Frame
Arch Style: N/A
TLA/GLA: 2,660 / 1,352 / 1,308 **Year Built:** 1995
Ttl Rms: 8 **Ttl Bdrms:** 4
Bdrms Above: 4 **Bdrms Blw:** --
Plumb Cnt: 4 **Fixture Cnt:** 9
Bsmt SF: 1,352 **Attic SF:** --
Bsmt Stalls: -- **Garage SF:** 1,630
Bsmt Finish 1:
Condition: NML **Grade:** 2-5 **F/E/O%:** 0/0/0

Sale

Sale Price: \$488,000 **Date:** 5/29/2020
Recording: 664333 **Code:** D000

Buyer: JAMES & NAOMI MCCORMICK
Seller: PETE JOHN & WONDA M CORNELL



PIN: 43.210.0020
Route: 000-000-000
Deedholder: SUZANNE C BLUE
Address: 30043 LAKEVIEW AVE
Map Area: 43 WACOUTA TWP-R Water Influence
Subdivision: 43210 WACOUTA BEACH
Tax District: WACOUTA 256
Land SF: 19,200 **Total Acres:** 0.44

Residential Dwelling

Style: Split Foyer Frame
Arch Style: N/A
TLA/GLA: 1,877 / 1,877 **Year Built:** 1968
Ttl Rms: 7 **Ttl Bdrms:** 3
Bdrms Above: 1 **Bdrms Blw:** 2
Plumb Cnt: 4 **Fixture Cnt:** 10
Bsmt SF: 1,536 **Attic SF:** --
Bsmt Stalls: -- **Garage SF:** 1,310
Bsmt Finish 1: Living Qtrs. (Multi) 1155 Avg
Condition: A NML **Grade:** 3+10 **F/E/O%:** 0/2/0

Sale

Sale Price: \$546,500 **Date:** 12/20/2019
Recording: 660694 **Code:** D000

Buyer: SUZANNE C BLUE
Seller: WILLIAM & ANNE FRAME



PIN: 43.210.0160
Route: 000-000-000
Deedholder: WILLIAM J MCELMURY
Address: 30343 LAKEVIEW AVE
Map Area: 43 WACOUTA TWP-R Water Influence
Subdivision: 43210 WACOUTA BEACH
Tax District: WACOUTA 256
Land SF: 37,600 **Total Acres:** 0.86

Residential Dwelling

Style: 2 Story Frame
Arch Style: N/A
TLA/GLA: 3,297 / 2,577 / 720 **Year Built:** 1998
Ttl Rms: 11 **Ttl Bdrms:** 5
Bdrms Above: 3 **Bdrms Blw:** 2
Plumb Cnt: 7 **Fixture Cnt:** 16
Bsmt SF: 2,577 **Attic SF:** --
Bsmt Stalls: -- **Garage SF:** 976
Bsmt Finish 1: Living Qtrs. (Multi) 1600 Avg
Condition: NML **Grade:** 1+10 **F/E/O%:** 5/15/0

Sale

Sale Price: \$985,000 **Date:** 9/30/2020
Recording: 668021 **Code:** D000

Buyer: WILLIAM MCELMURY & EMILY HOYNE
Seller: BENJAMIN A & LAURA H THORSON